



Open
hot runner systems



2 Open hot runner systems

2.1 Single hot runner nozzles	Page
Product overview	2.1.10
Product details	2.1.20
2.2 System hot runner nozzles	
Product overview	2.2.10
Overview of overall design	2.2.20
Product details	2.2.30
2.3 Gate bushings	
Product overview	2.3.10
Overview of overall design	2.3.20
Product details	2.3.30
2.4 Hot runner manifolds/ Rapid systems	
Product overview	2.4.10
Overview of overall design	2.4.20
Product details	2.4.30
2.5 Connecting elements	
Product overview	2.5.10
Overview of overall design	2.5.20



Hot runner nozzles

With their large variety of melt channel diameters, nozzle lengths and gate geometries, the GÜNTHER hot runner nozzle range offers solutions for all the requirements of modern injection moulding technology.

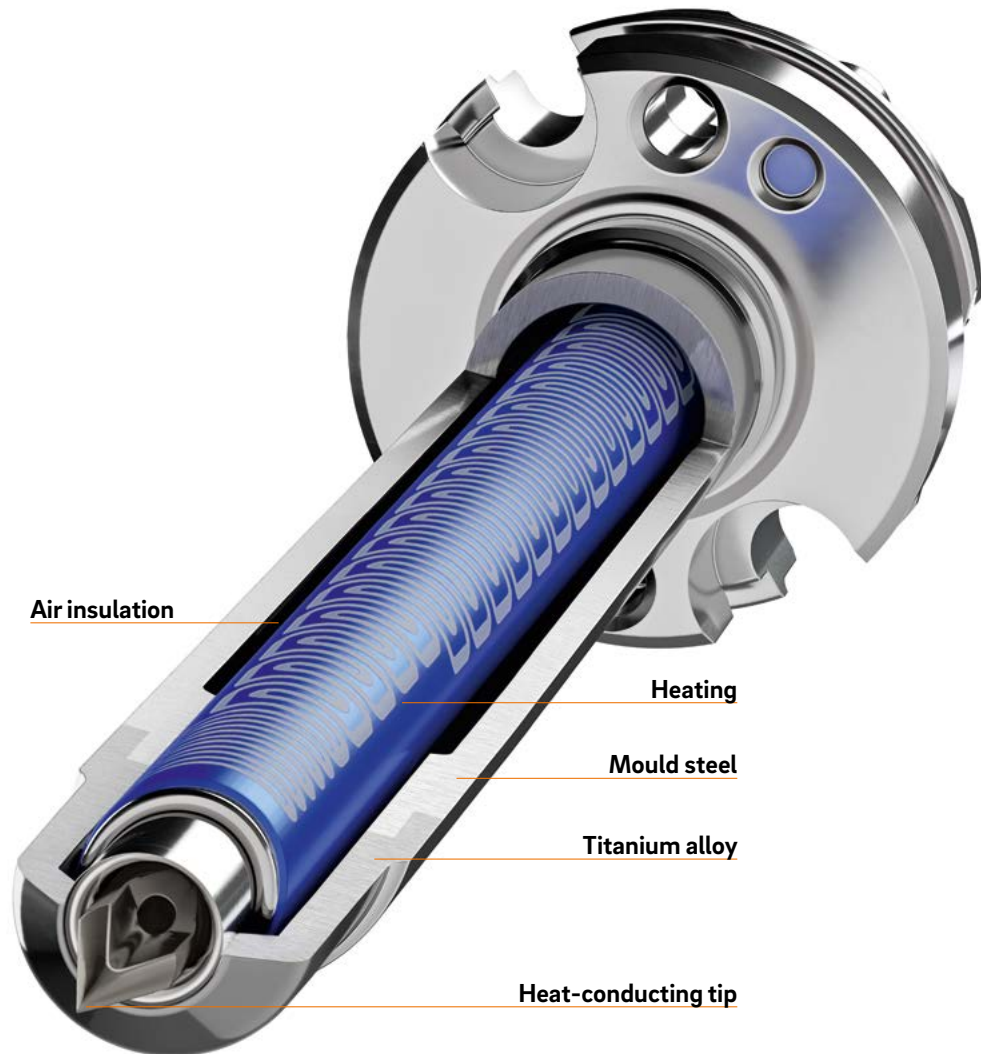

GATE GEOMETRY

A variety of different kinds of gating fulfil complex requirements, such as compliance with special cavity spacing, direct gating with a wide range of different part weights and the implementation of a variety of different nozzle lengths and melt channel diameters.

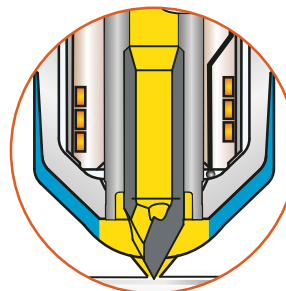

Open nozzle with tip

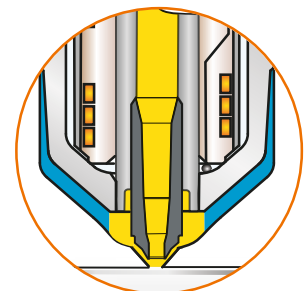

Open nozzle with straight outlet

OPEN HOT RUNNER NOZZLES

The various different nozzle types used as a single nozzle or as a nozzle for multi-drop nozzle systems enable the implementation of a very broad range of applications. Thanks to the modular design used, individual components like heaters, sensors, melt channels and nozzle tips can be exchanged. This provides advantages when carrying out repair and maintenance work (time savings, lower repair costs and shorter downtimes).

Thanks to their two part shaft, the outstanding thermal separation of GÜNTHER hot runner nozzles is truly impressive. This ensures outstanding insulation in the front shaft area and therefore extremely minimal heat loss between the hot runner nozzle and the cavity in the mould. This is why GÜNTHER hot runner nozzles are especially suitable for processing thermally sensitive materials, technical plastics and high-temperature-resistant polymers. For filled materials, wear-protected heat-conducting tips provide the best possible protection against mechanical and chemical attack (e.g. glass fibers with heat stabilisers). 3D CAD models of the hot runner nozzles are available in the CADHOC® library.

BLUEFLOW® THICK-FILM HEATING ELEMENT

The BlueFlow® hot runner nozzle sets new standards in the quality and design of moulded parts made of thermally sensitive plastics. It features an especially slim nozzle design with a small outer diameter, but the same melt channel diameter. The heating output in every section of the nozzle is precisely adapted to meet the respective need. This results in a homogeneous temperature profile across the entire nozzle.

The plastic in the melt channel is hardly thermally stressed at all. The physical properties of the end product are also reliably attainable with thermally sensitive plastics and for very small plastic items.

THE ADVANTAGES AT A GLANCE

- + Homogeneous temperature management
- + Optimum thermal separation
- + Easy installation and protection against leaks
- + Outstanding insulation in the front nozzle area
- + Very good vestige quality
- + Installation-friendly plug-in type power and thermocouple plug connections
- + Applications up to a process temperature of 450 °C
- + BlueFlow®: hermetically sealed, up to 50% energy savings possible





Manifold systems

Different manifold versions can be selected for different applications, from partially or fully balanced to customer-specific special solutions. Flexible positioning of hot runner nozzles with a manifold make individualised mould design possible.

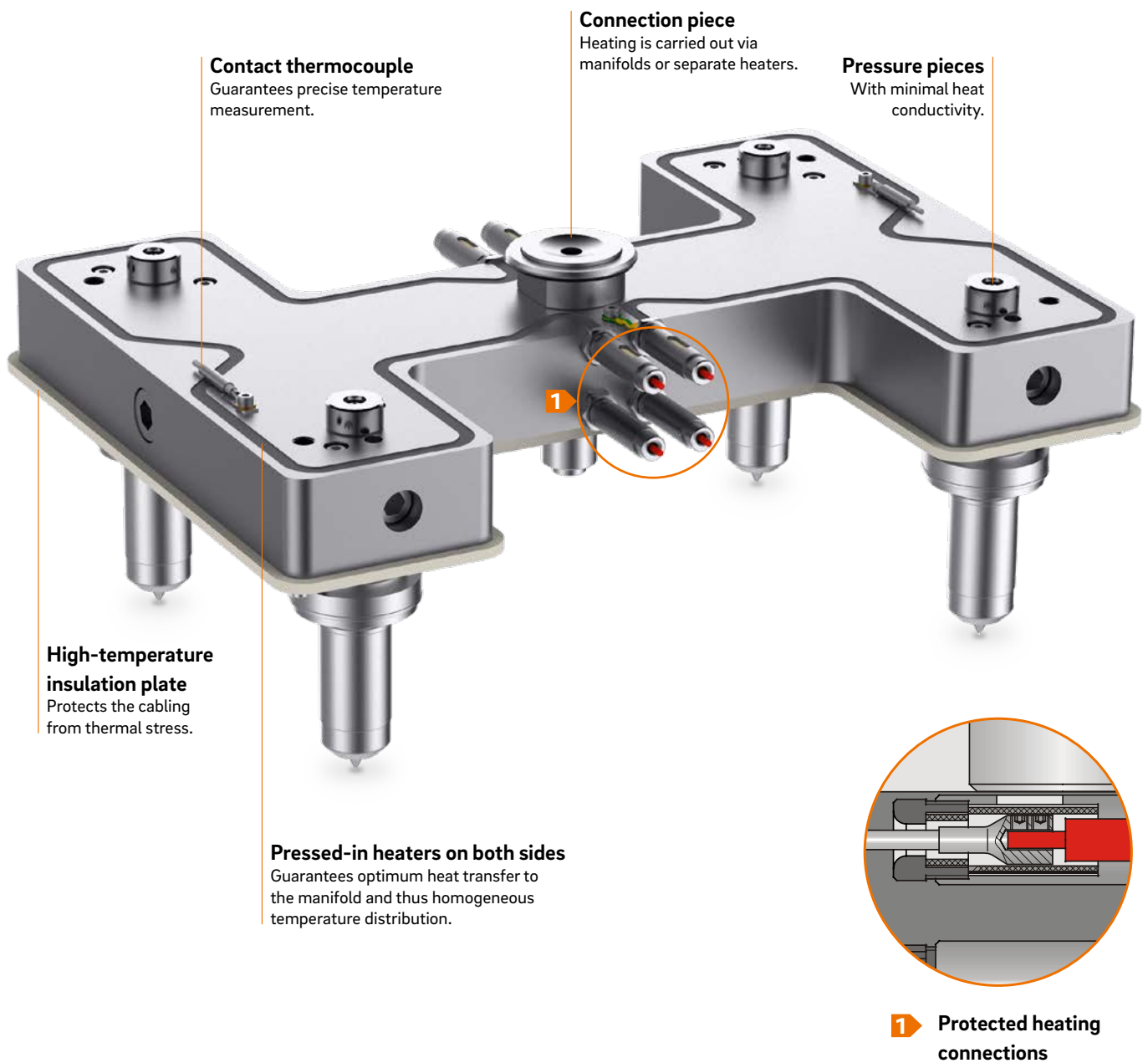

HOMOGENEOUS TEMPERATURE MANAGEMENT THANKS TO PRESSED-IN HEATERS

All melt-conducting components are heated externally, which ensures optimum plastic flow with the smallest possible pressure loss. Pressed-in heaters on both sides guarantee optimum heat transfer to the manifold block. This results in homogeneous temperature distribution.

PROTECTED POWER PLUG CONNECTIONS – HIGHLY MAINTENANCE FRIENDLY

Steel and ceramic sleeves protect the power connections from damage. Mechanical cleaning of the manifold channels is easy and fast. Cleaning in the fluid bed bath and oven is also possible. The model data in the CADHOC® System Designer library can be configured (and are thus quickly available) for both individual and standard manifolds.

CADHOC® SYSTEM DESIGNER – TOP-NOTCH SOFTWARE PROVIDED FOR YOUR SUPPORT

CADHOC® System Designer enables us to meet your needs for fast provision of product data on everything from individual components to complete hot runner systems, including negative volume.

Among other things, CADHOC® System Designer enables you to:

- Design nozzle sizes in an optimum way
- Select plastic types from a comprehensive list
- Make a direct configuration without any specifications of the processing parameters
- Make an application-based configuration with specifications of the processing parameters

3D CAD models on every hot runner system are available for download in a variety of different data formats. After entering your configuration parameters, you will receive an email with a link to the product data of the configured hot runner system.

RAPID SYSTEMS FROM GÜNTHER

Rapid systems and BlueFlow® nozzles are stored in the CADHOC® System Designer library and are quickly accessible. They enable you as a registered user to configure your rapid system in a very short period of time. You can immediately download all relevant 3D data – including negative volume and price information – quickly, easily and securely. Information on our rapid systems can be found **starting on Page 2.4.140**.

THE ADVANTAGES AT A GLANCE

- + Homogeneous temperature distribution
- + Variable nozzle positions
- + Power connections with external damage protection
- + Easy and fast cleaning
- + Model data is stored in the CADHOC® online library



WEBCODE
91890



WEBCODE
25120



2.1 Single hot runner nozzles

SINGLE HOT RUNNER NOZZLES

Page



5SEF/5DEF

Open single nozzle – BlueFlow® thick-film heating element
4.8 mm melt channel diameter

20



8SET/8DET, 12SET/12DET

Open single nozzle – with conventional heating element
7.5 mm/12.0 mm melt channel diameter

30, 40

SYSTEM NOZZLES WITH HEATED ADAPTER AS A SINGLE NOZZLE



4SHF/4DHF + AHJ4, 5SHF/5DHF + AHJ5 and 6SHF/6DHF + AHJ6

Open single nozzle – BlueFlow® thick-film heating element – with heated adapter
3.8 mm/4.8 mm/6.0 mm melt channel diameter

50, 60, 70



5SHT/5DHT + AHJ5 and 6SHT/6DHT + AHJ6

Open single nozzle – with conventional heating element – with heated adapter
4.8 mm/6.0 mm melt channel diameter

80, 90



8SHT/8DHT + AHJ8, 10SHT/10DHT + AHJ10 and 12SHT/12DHT + AHJ12

Open single nozzle – with conventional heating element – with heated adapter
7.5 mm/10.0 mm/12.0 mm melt channel diameter

100, 110, 120



8SMT/8DMT + AMJ8

Open single nozzle – with conventional heating element – with heated adapter
7.5 mm melt channel diameter

130



Hot runner nozzle type 5SEF/5DEF

Open single nozzle with thick-film heating element (BlueFlow®)

TECHNICAL DATA

5SEF/5DEF

Melt channel Ød	4.8 mm	
Nozzle type	SEF – open with tip DEF – open with straight outlet	
Operating voltage	230 V _{AC} *	
Nominal length of the nozzle (L) in mm		
50	60	80
■	■	■
Adapter	straight (G)/radius (R)/ angle (W)	

Contact us for other nozzle lengths!

*Volts alternating current

■ available

NOTE

Power connector CHF and thermocouple connector CMLK are to be ordered separately.

BlueFlow® hot runner nozzle type SEF/DEF is not intended for sale or use in the USA or Canada!

WEBCODE
21010



SEF – open nozzle with tip
version "Tip"
Antechamber version A

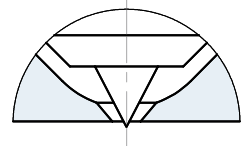

DEF – open nozzle with straight outlet
version C
Antechamber version A

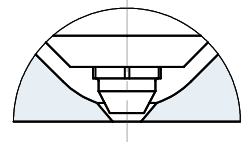

DEF – open nozzle with straight outlet
version A
Antechamber version C

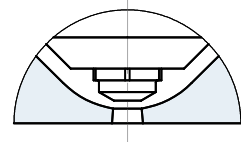



INSTALLATION

Open nozzle with tip
Nozzle type version C
Antechamber version A

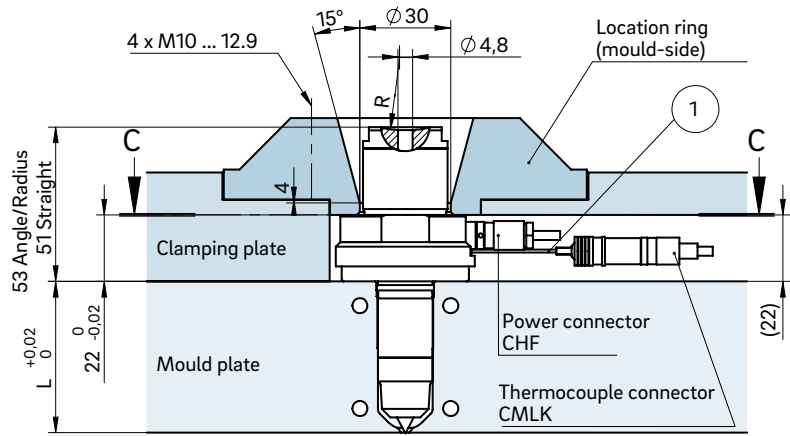
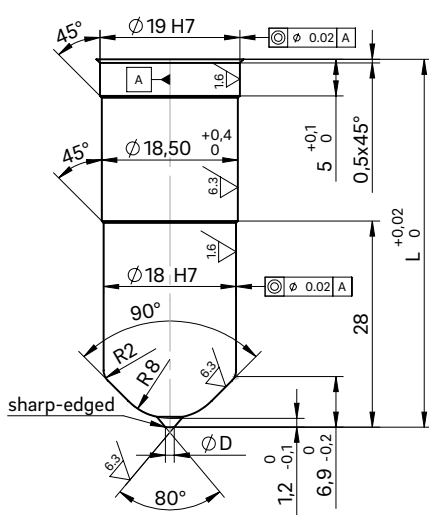

Cross-section C-C: Cutout for nozzle head, power and thermocouple plug connections

Open nozzle with straight outlet
Nozzle type version A
Antechamber version C

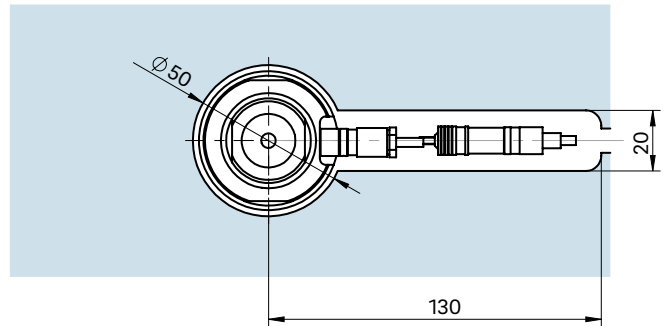
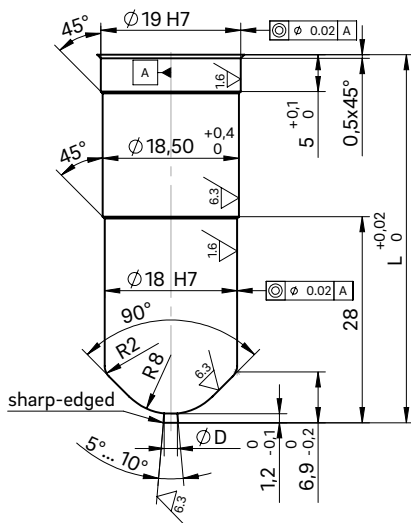

① Thermocouple plug connection in this area can be bent once; minimum radius: R8



Hot runner nozzle type 8SET/8DET

Open single nozzle with conventional heating element

TECHNICAL DATA

8SET/8DET

Melt channel Ød 7.5 mm

Nozzle type SET – open with tip
DET – open with straight outlet

Operating voltage 230 V_{AC} *

Nominal length of the nozzle (L) in mm

50	60	80	100	120	150	200
■	■	■	■	■	■	□

Adapter straight (G)/radius (R)/
angle (W)

Contact us for other nozzle lengths!

*Volts alternating current

■ available □ on request

NOTE

Fixed power and thermocouple connection.



SET – open nozzle with tip
version "Tip"
Antechamber version A

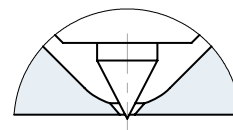

DET – open nozzle with straight outlet
version C
Antechamber version A

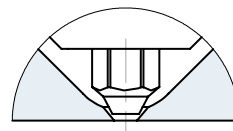

DET – open nozzle with straight outlet
version A
Antechamber version C

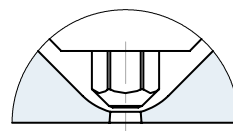

WEBCODE
21020



INSTALLATION

Open nozzle with tip
 Nozzle type version C
 Antechamber version A

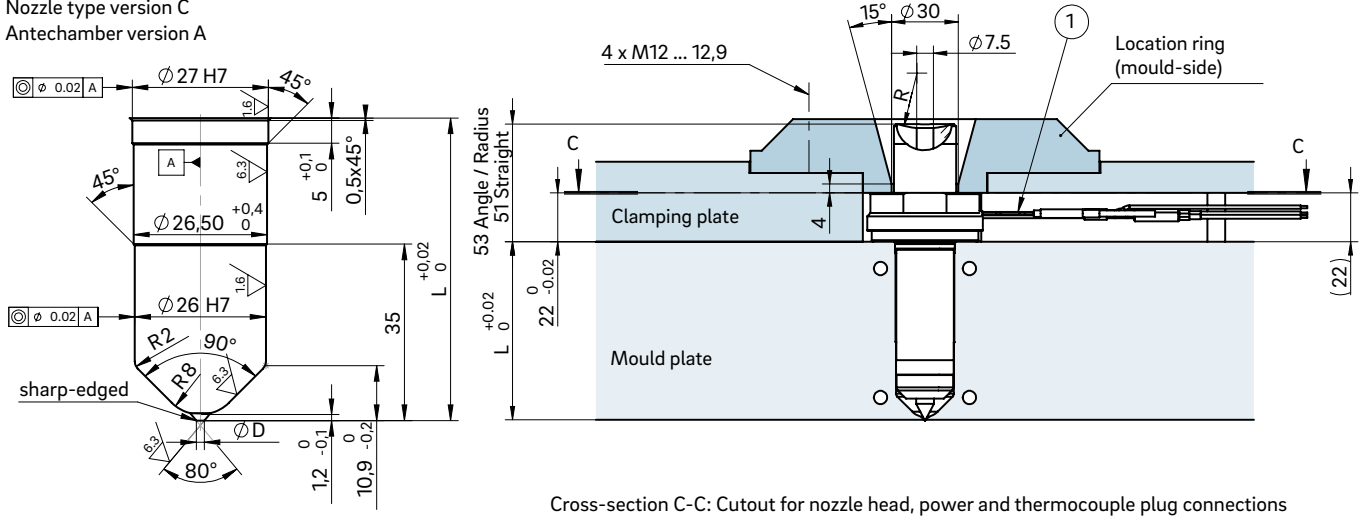

Cross-section C-C: Cutout for nozzle head, power and thermocouple plug connections

Open nozzle with straight outlet
 Nozzle type version A
 Antechamber version C

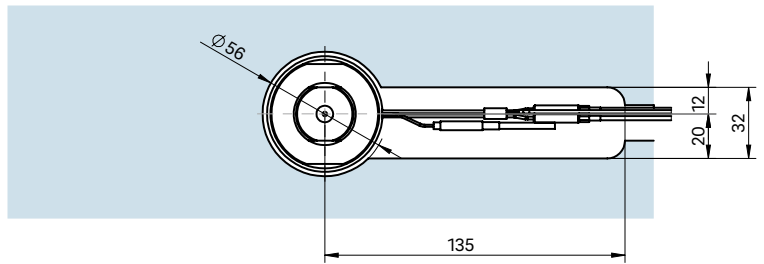
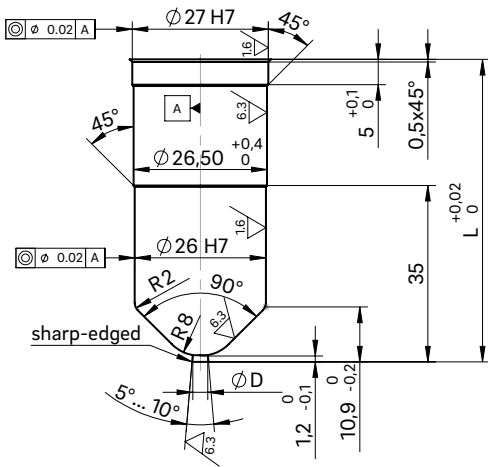

① Power and thermocouple plug connections in this area can be bent once; minimum radius: R8



Hot runner nozzle type 12SET/12DET

Open single nozzle with conventional heating element

TECHNICAL DATA

12SET/12DET

Melt channel Ød 12.0 mm

Nozzle type SET – open with tip
DET – open with straight outlet

Operating voltage 230 V_{AC} *

Nominal length of the nozzle (L) in mm

60	80	100	120	150	200
■	■	■	■	□	□

Adapter straight (G)/radius (R)/
angle (W)

Contact us for other nozzle lengths!

*Volts alternating current

■ available □ on request

NOTE

Fixed power and thermocouple connection.



SET – open nozzle with tip
version "Tip"
Antechamber version A

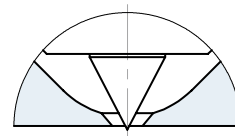

DET – open nozzle with straight outlet
version C
Antechamber version A

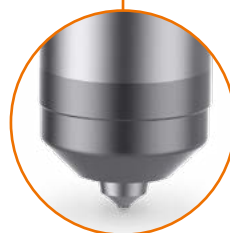
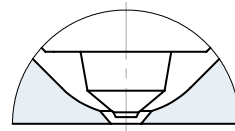

DET – open nozzle with straight outlet
version A
Antechamber version C

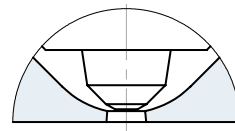

WEBCODE
21030



Hot runner nozzle type 4SHF/4DHF with AHJ4

Open single nozzle with thick-film heating element (BlueFlow®) and heated adapter AHJ4

TECHNICAL DATA

4SHF/4DHF

Melt channel Ød	3.8 mm						
Nozzle type	SHF – open with tip DHF – open with straight outlet						
Operating voltage	230 V _{AC} *						
Nominal length of the nozzle (L) in mm	50	60	80	100	120	150	180
	■	■	■	■	■	□	□

AHJ4

Melt channel Ød	4.0 mm	
Operating voltage	230 V _{AC} *	
Adapter	straight (G)/radius (R)/ angle (W)	

Contact us for other nozzle lengths!

*Volts alternating current
 available on request

NOTE

Power connector CHF and thermocouple connector CMLK are to be ordered separately.

BlueFlow® hot runner nozzle type SHF/DHF is not intended for sale or use in the USA or Canada!

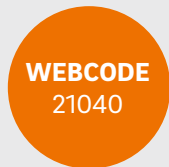

SHF – open nozzle with tip
version "Tip"
Antechamber version A

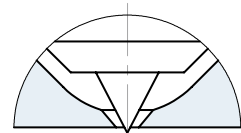

DHF – open nozzle with straight outlet
version C
Antechamber version A

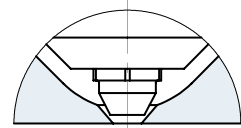

DHF – open nozzle with straight outlet
version A
Antechamber version C

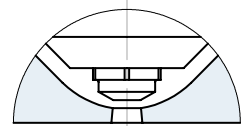



INSTALLATION

Open nozzle with tip
Nozzle type version C
Antechamber version A

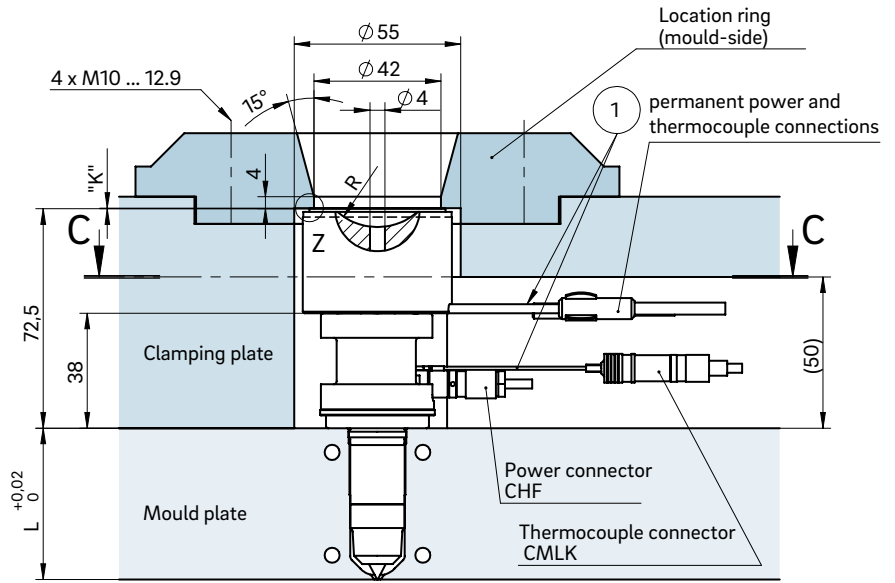
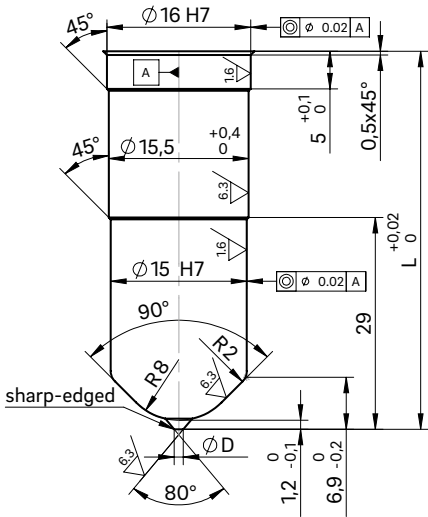

Cross-section C-C: Cutout for nozzle head, power and thermocouple plug connections

Open nozzle with straight outlet
Nozzle type version A
Antechamber version C

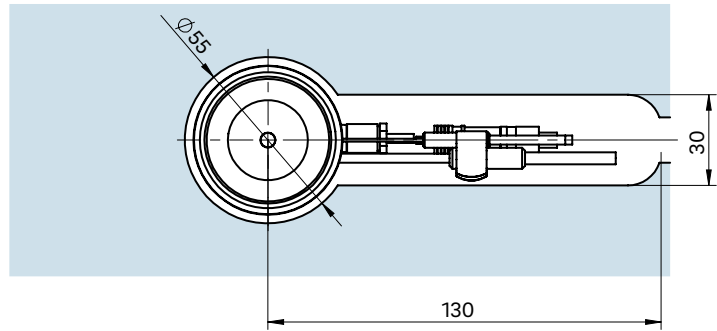
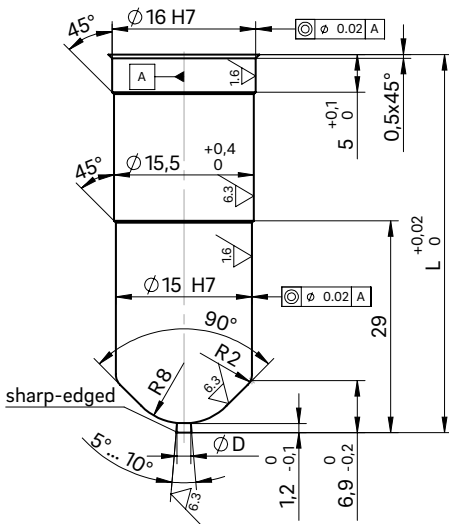

① Power and thermocouple plug connections in this area can be bent once; minimum radius: R8

Dimension "K" required for heat expansion is to be ensured by grinding the location ring! Determine the difference between the height of the nozzle (with mount) and the height of the structure when installed! ΔT specifies the temperature differential between the processing temperature and the mould temperature!

Detail "Z"

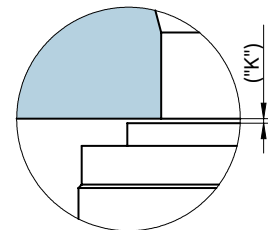

ΔT (°C)	100	150	200	250	300	350
K (mm)	0.06	0.08	0.09	0.11	0.13	0.16



Hot runner nozzle type 5SHF/5DHF with AHJ5

Open single nozzle with thick-film heating element (BlueFlow®) and heated adapter AHJ5

TECHNICAL DATA

5SHF/5DHF

Melt channel Ød	4.8 mm
Nozzle type	SHF – open with tip DHF – open with straight outlet
Operating voltage	230 V _{AC} *

Nominal length of the nozzle (L) in mm

50	60	80	100	120	150	180
■	■	■	■	■	□	□

AHJ5

Melt channel Ød	5.0 mm
Operating voltage	230 V _{AC} *
Adapter	straight (G)/radius (R)/ angle (W)

Contact us for other nozzle lengths!

*Volts alternating current

■ available □ on request

NOTE

Power connector CHF and thermocouple connector CMLK are to be ordered separately.

BlueFlow® hot runner nozzle type SHF/DHF is not intended for sale or use in the USA or Canada!

WEBCODE
21050



SHF – open nozzle with tip
version "Tip"
Antechamber version A

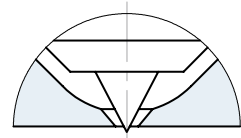

DHF – open nozzle with straight outlet
version C
Antechamber version A

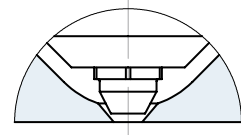

DHF – open nozzle with straight outlet
version A
Antechamber version C

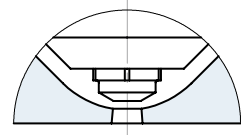



INSTALLATION

Open nozzle with tip
Nozzle type version C
Antechamber version A

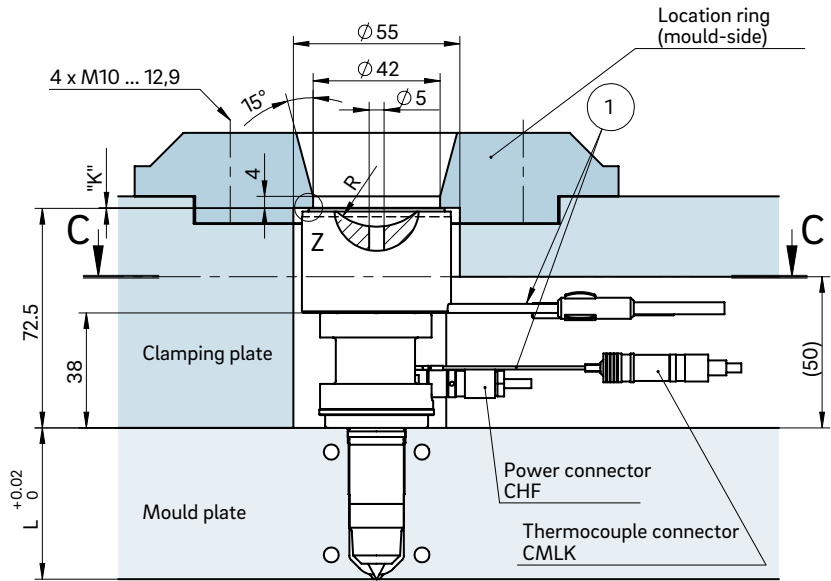
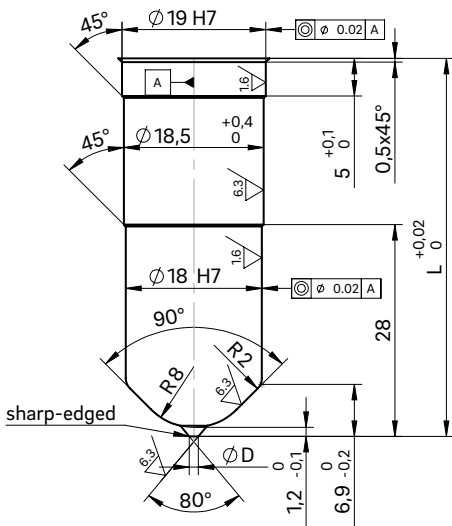

Cross-section C-C: Cutout for nozzle head, power and thermocouple plug connections

Open nozzle with straight outlet
Nozzle type version A
Antechamber version C

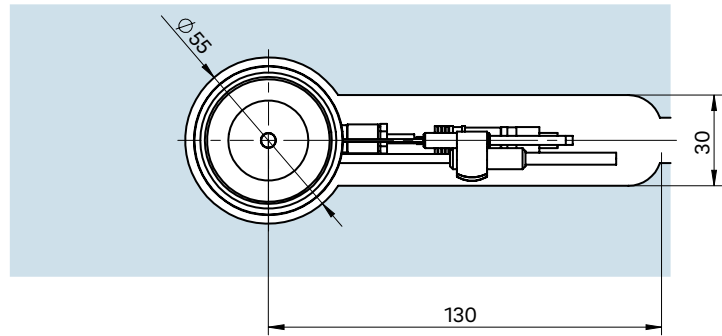
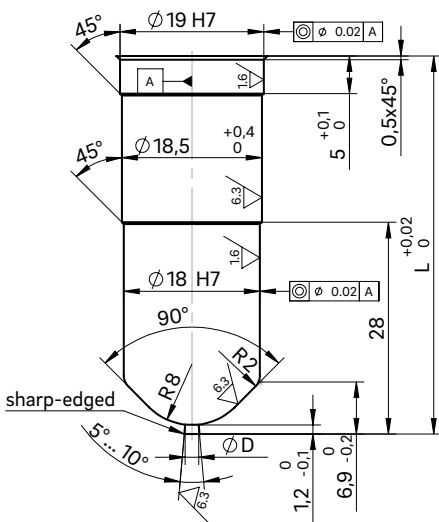

- ① Power and thermocouple plug connections in this area can be bent once; minimum radius: R8

Dimension "K" required for heat expansion is to be ensured by grinding the location ring! Determine the difference between the height of the nozzle (with mount) and the height of the structure when installed! ΔT specifies the temperature differential between the processing temperature and the mould temperature!

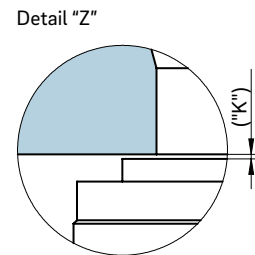

ΔT (°C)	100	150	200	250	300	350
K (mm)	0.06	0.08	0.09	0.11	0.13	0.16



Hot runner nozzle type 6SHF/6DHF with AHJ6

Open single nozzle with thick-film heating element (BlueFlow®) and heated adapter AHJ6

TECHNICAL DATA

6SHF/6DHF

Melt channel Ød	6.0 mm					
Nozzle type	SHF – open with tip DHF – open with straight outlet					
Operating voltage	230 V _{AC} *					
Nominal length of the nozzle (L) in mm	50	60	80	100	120	150
	■	■	■	■	■	□

AHJ6

Melt channel Ød	6.0 mm				
Operating voltage	230 V _{AC} *				
Adapter	straight (G)/radius (R)/ angle (W)				

Contact us for other nozzle lengths!

*Volts alternating current
 ■ available □ on request

NOTE

Power connector CHF and thermocouple connector CMLK are to be ordered separately.

BlueFlow® hot runner nozzle type SHF/DHF is not intended for sale or use in the USA or Canada!



SHF – open nozzle with tip version "Tip" Antechamber version A

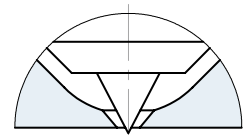

DHF – open nozzle with straight outlet version C Antechamber version A

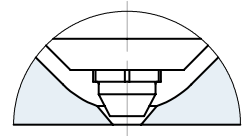

DHF – open nozzle with straight outlet version A Antechamber version C

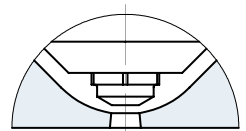



INSTALLATION

Open nozzle with tip
Nozzle type version C
Antechamber version A

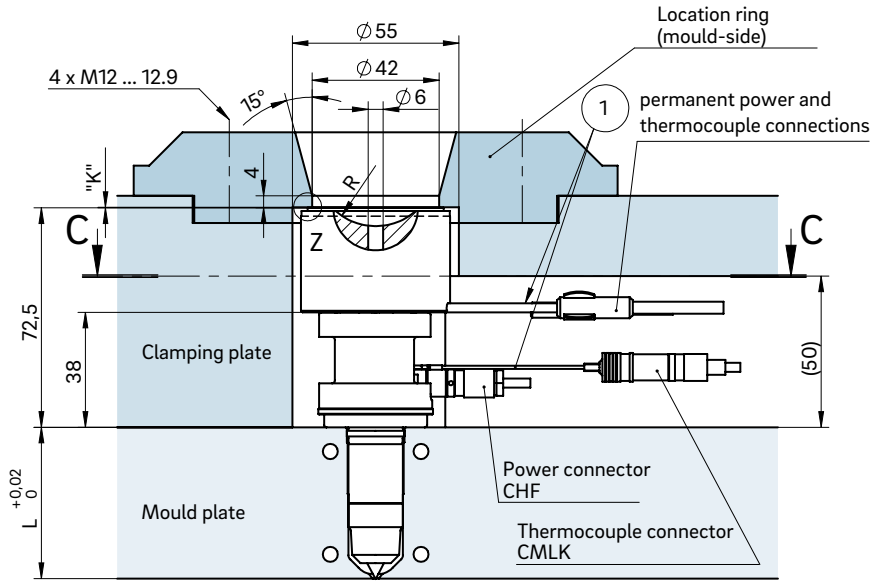
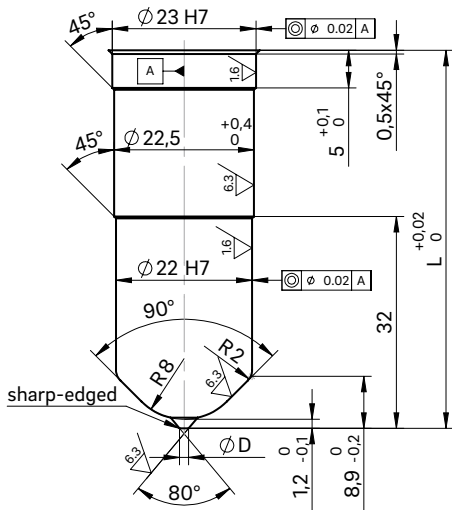

Cross-section C-C: Cutout for nozzle head, power and thermocouple plug connections

Open nozzle with straight outlet
Nozzle type version A
Antechamber version C

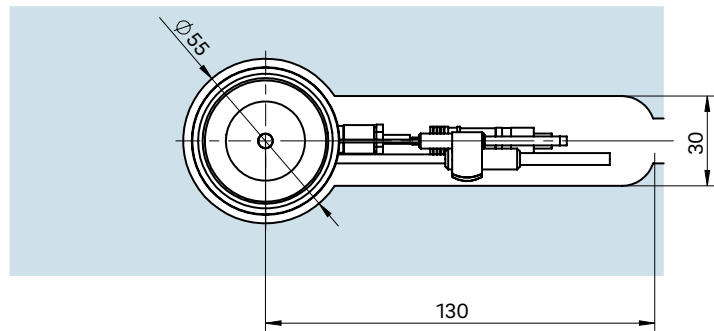
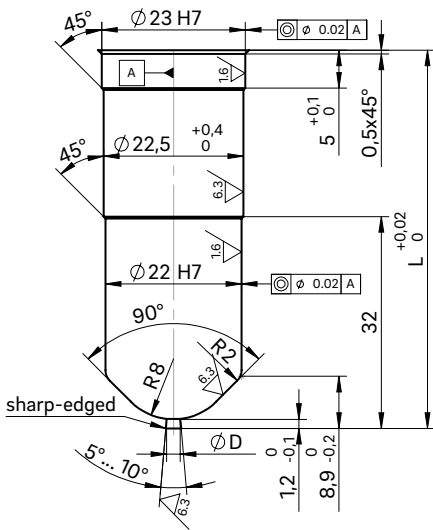

① Power and thermocouple plug connections in this area can be bent once; minimum radius: R8

Dimension "K" required for heat expansion is to be ensured by grinding the location ring! Determine the difference between the height of the nozzle (with mount) and the height of the structure when installed! ΔT specifies the temperature differential between the processing temperature and the mould temperature!

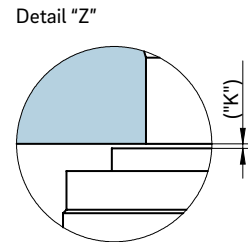

ΔT (°C)	100	150	200	250	300	350
K (mm)	0.06	0.08	0.09	0.11	0.13	0.16



Hot runner nozzle type 5SHT/5DHT with AHJ5

Open single nozzle with conventional heating element and heated adapter AHJ5

TECHNICAL DATA

5SHT/5DHT

Melt channel Ød	4.8 mm		
Nozzle type	SHT – open with tip DHT – open with straight outlet		
Operating voltage	230 V _{AC} *		
Nominal length of the nozzle (L) in mm			
50	60	80	100
■	■	■	■

AHJ5

Melt channel Ød	5.0 mm
Operating voltage	230 V _{AC} *
Adapter	straight (G)/radius (R)/ angle (W)

Contact us for other nozzle lengths!

*Volts alternating current

■ available

NOTE

Power connector CMT and thermocouple connector CMLK are to be ordered separately.



SHT – open nozzle with tip
version "Tip"
Antechamber version A

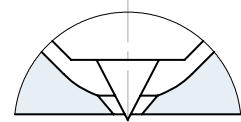

DHT – open nozzle with straight outlet
version C
Antechamber version A

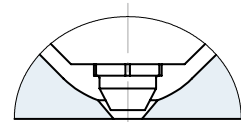

DHT – open nozzle with straight outlet
version A
Antechamber version C

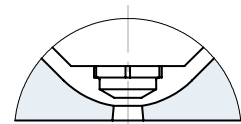

WEBCODE
21060



INSTALLATION

Open nozzle with tip
Nozzle type version C
Antechamber version A

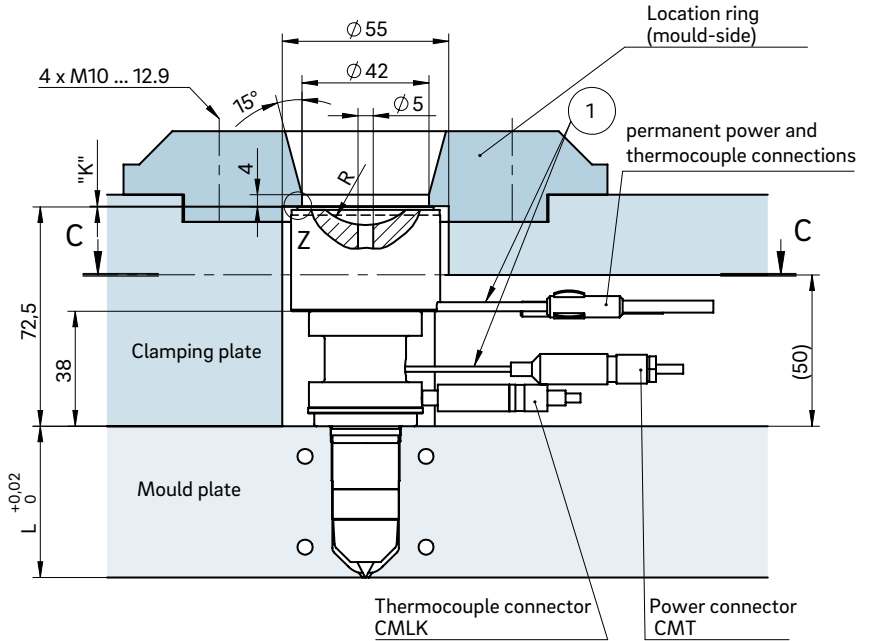
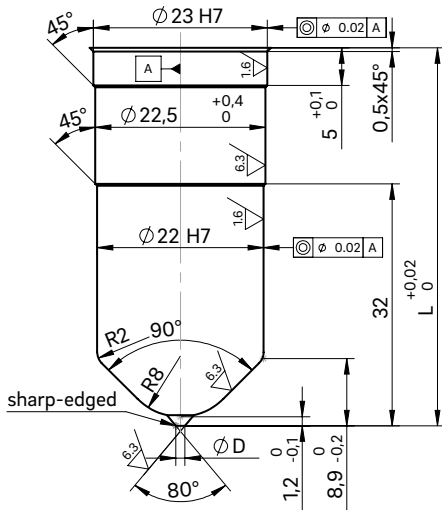

Open nozzle with straight outlet
Nozzle type version A
Antechamber version C

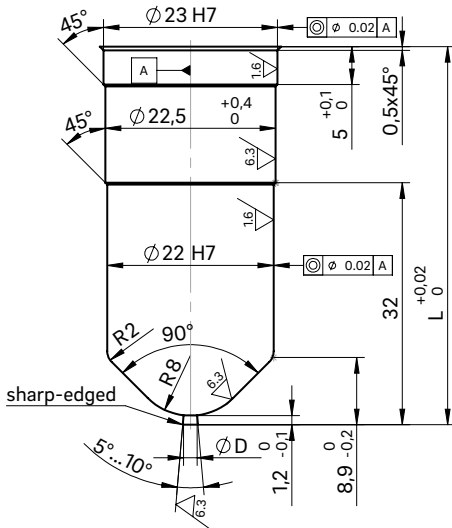

Cross-section C-C: Cutout for nozzle head, power and thermocouple plug connections

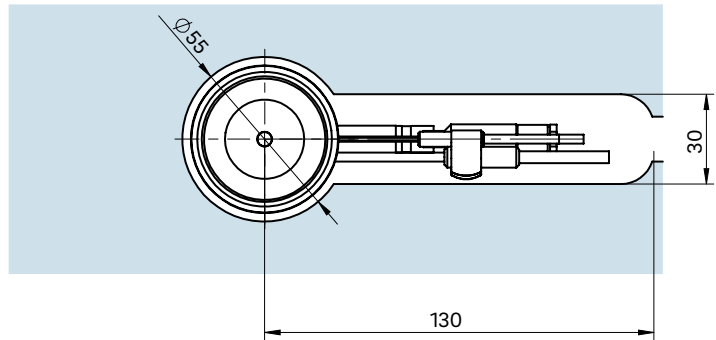

① Power and thermocouple plug connections in this area can be bent once; minimum radius: R8

Dimension "K" required for heat expansion is to be ensured by grinding the location ring! Determine the difference between the height of the nozzle (with mount) and the height of the structure when installed! ΔT specifies the temperature differential between the processing temperature and the mould temperature!

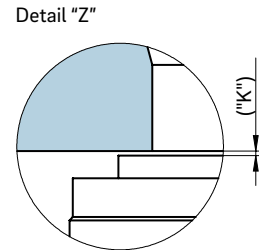

ΔT (°C)	100	150	200	250	300	350
K (mm)	0.06	0.08	0.09	0.11	0.13	0.16



Hot runner nozzle type 6SHT/6DHT with AHJ6

Open single nozzle with conventional heating element and heated adapter AHJ6

TECHNICAL DATA

6SHT/6DHT

Melt channel Ød	6.0 mm							
Nozzle type	SHT – open with tip DHT – open with straight outlet							
Operating voltage	230 V _{AC} *							
Nominal length of the nozzle (L) in mm	50	60	80	100	120	150	200	250
	■	■	■	■	■	□	□	□

AHJ6

Melt channel Ød	6.0 mm	
Operating voltage	230 V _{AC} *	
Adapter	straight (G)/radius (R)/ angle (W)	

Contact us for other nozzle lengths!

*Volts alternating current

■ available □ on request

NOTE

Power connector CMT and thermocouple connector CMLK are to be ordered separately.



SHT – open nozzle with tip
version "Tip"
Antechamber version A

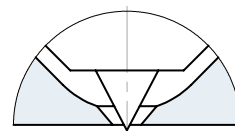

DHT – open nozzle with straight outlet
version C
Antechamber version A

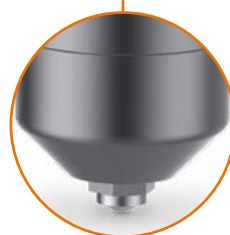
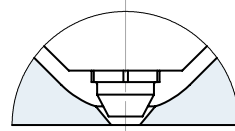

DHT – open nozzle with straight outlet
version A
Antechamber version C

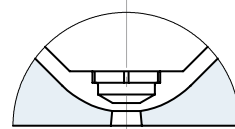



INSTALLATION

Open nozzle with tip
Nozzle type version C
Antechamber version A

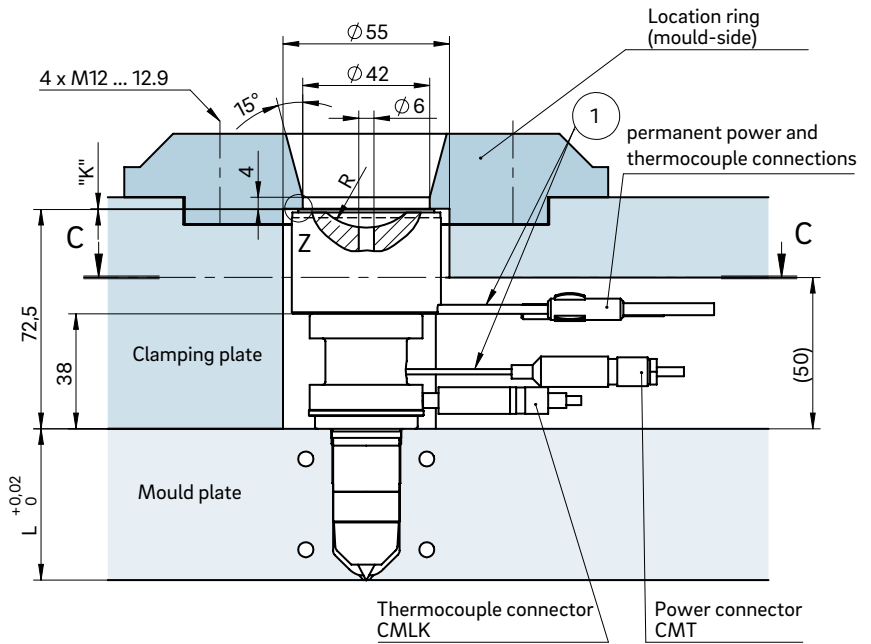
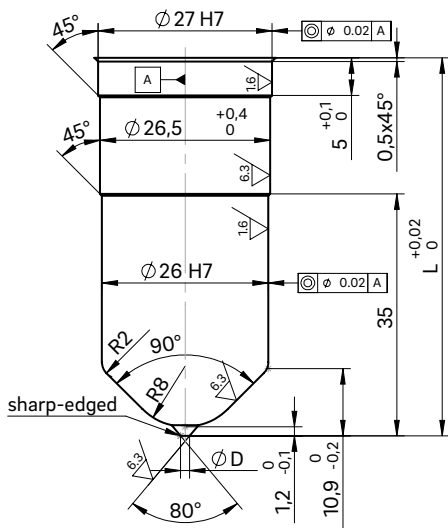

Open nozzle with straight outlet
Nozzle type version A
Antechamber version C

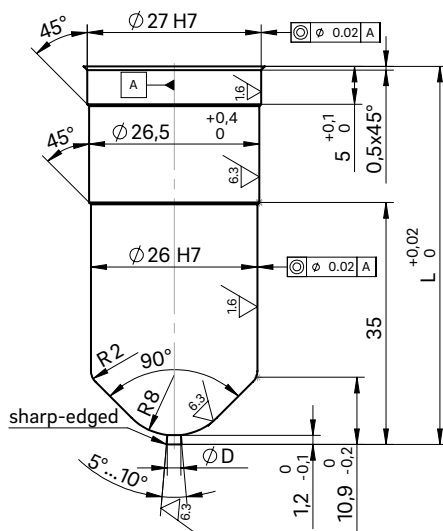

Cross-section C-C: Cutout for nozzle head, power and thermocouple plug connections

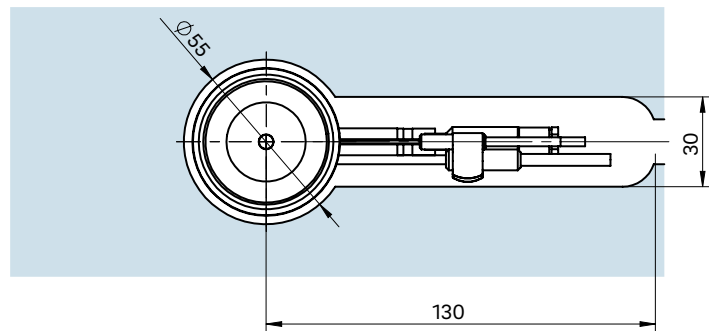

① Power and thermocouple plug connections in this area can be bent once; minimum radius: R8

Detail "Z"

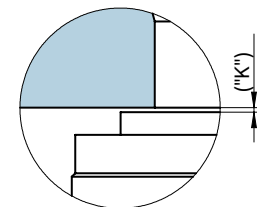

Dimension "K" required for heat expansion is to be ensured by grinding the location ring! Determine the difference between the height of the nozzle (with mount) and the height of the structure when installed! ΔT specifies the temperature differential between the processing temperature and the mould temperature!

ΔT (°C)	100	150	200	250	300	350
K (mm)	0.06	0.08	0.09	0.11	0.13	0.16



Hot runner nozzle type 8SHT/8DHT with AHJ8

Open single nozzle with conventional heating element and heated adapter AHJ8

TECHNICAL DATA

8SHT/8DHT

Melt channel Ød	7.5 mm							
Nozzle type	SHT – open with tip DHT – open with straight outlet							
Operating voltage	230 V _{AC} *							
Nominal length of the nozzle (L) in mm	50	60	80	100	120	150	200	250
	■	■	■	■	■	■	□	□

AHJ8

Melt channel Ød	6.0 mm						
Operating voltage	230 V _{AC} *						
Adapter	straight (G)/radius (R)/ angle (W)						

Contact us for other nozzle lengths!

*Volts alternating current

■ available □ on request

NOTE

Power connector CMT and thermocouple connector CMLK are to be ordered separately.



SHT – open nozzle with tip
version "Tip"
Antechamber version A

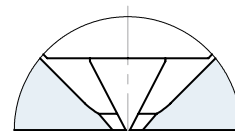

DHT – open nozzle with straight outlet
version C
Antechamber version A

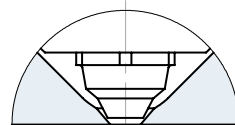

DHT – open nozzle with straight outlet
version A
Antechamber version C

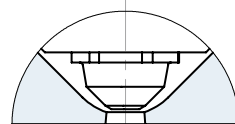

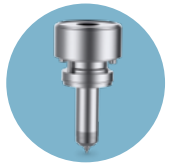

INSTALLATION

Open nozzle with tip
Nozzle type version C
Antechamber version A

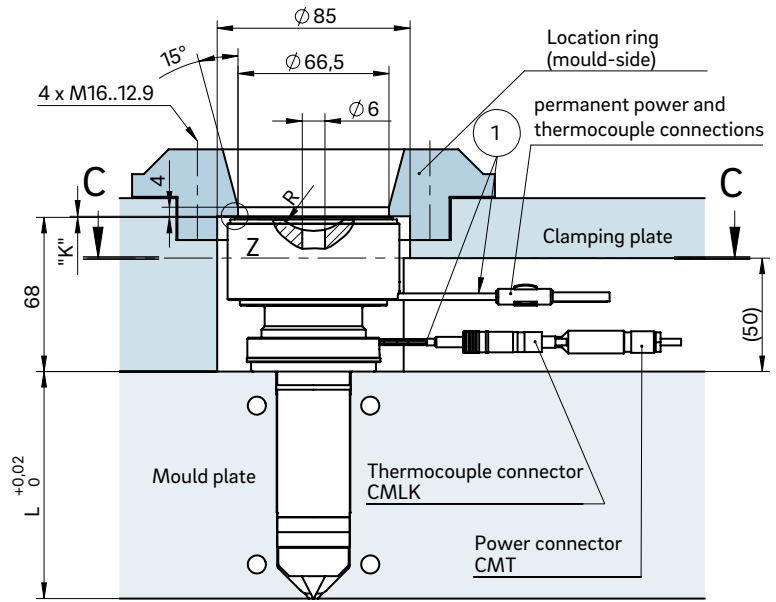
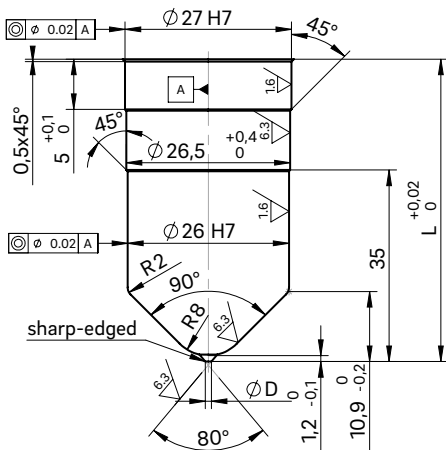

Cross-section C-C: Cutout for nozzle head, power and thermocouple plug connections

Open nozzle with straight outlet
Nozzle type version A
Antechamber version C

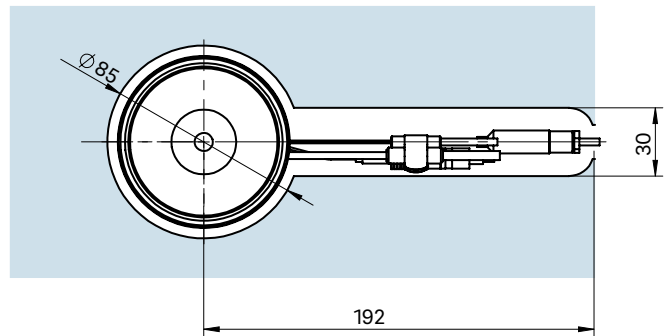
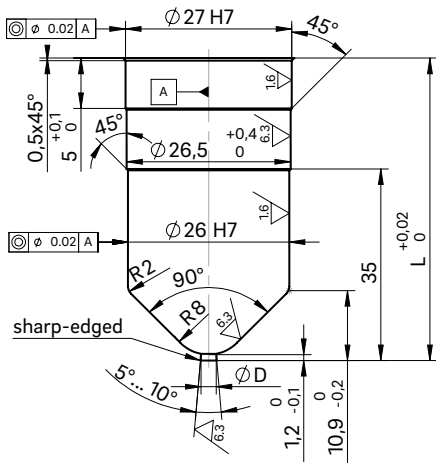

① Power and thermocouple plug connections in this area can be bent once; minimum radius: R8

Dimension "K" required for heat expansion is to be ensured by grinding the location ring!
Determine the difference between the height of the nozzle (with mount) and the height of the structure when installed! ΔT specifies the temperature differential between the processing temperature and the mould temperature!

Detail "Z"

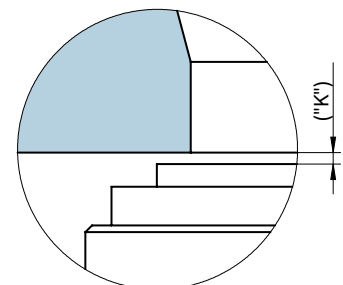

ΔT (°C)	100	150	200	250	300	350
K (mm)	0.04	0.08	0.12	0.16	0.20	0.25



Hot runner nozzle type 10SHT/10DHT with AHJ10

Open single nozzle with conventional heating element and heated adapter AHJ10

TECHNICAL DATA

10SHT/10DHT

Melt channel Ød	10.0 mm						
Nozzle type	SHT – open with tip DHT – open with straight outlet						
Operating voltage	230 V _{AC} *						
Nominal length of the nozzle (L) in mm	60	80	100	120	150	200	250
	■	■	■	■	■	□	□

AHJ10

Melt channel Ød	8.0 mm	
Operating voltage	230 V _{AC} *	
Adapter	straight (G)/radius (R)/ angle (W)	

Contact us for other nozzle lengths!

*Volts alternating current

■ available □ on request

NOTE

Power connector CMT and thermocouple connector CMLK are to be ordered separately.



SHT – open nozzle with tip
version "Tip"
Antechamber version A

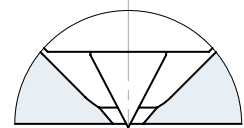

DHT – open nozzle with straight outlet
version C
Antechamber version A

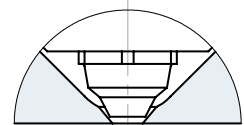

DHT – open nozzle with straight outlet
version A
Antechamber version C

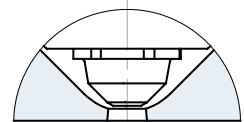



INSTALLATION

Open nozzle with tip
Nozzle type version C
Antechamber version A

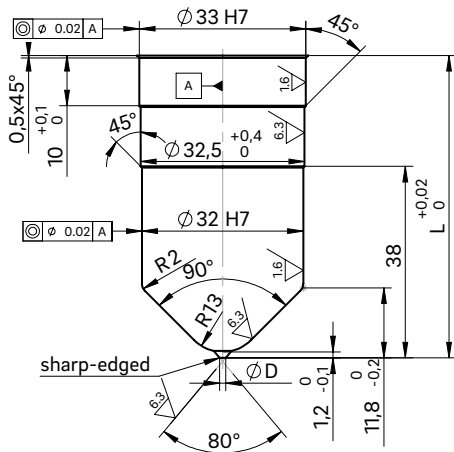

Open nozzle with straight outlet
Nozzle type version A
Antechamber version C

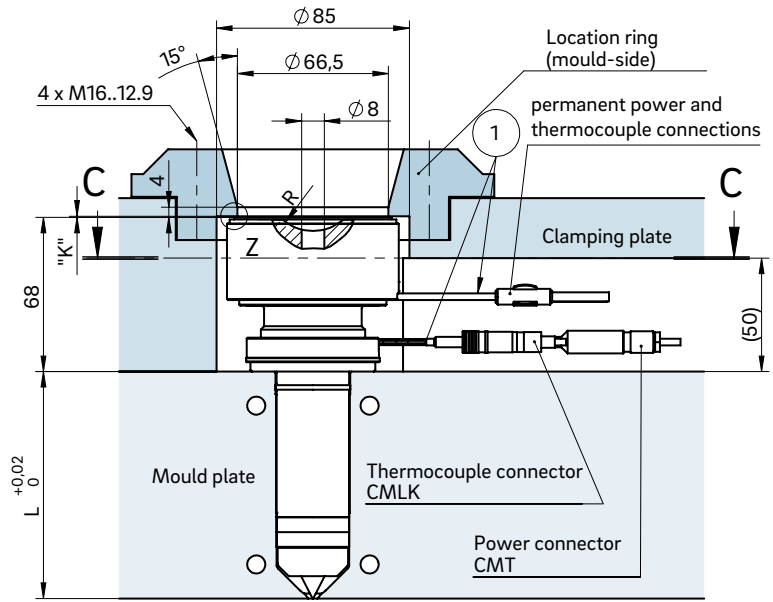
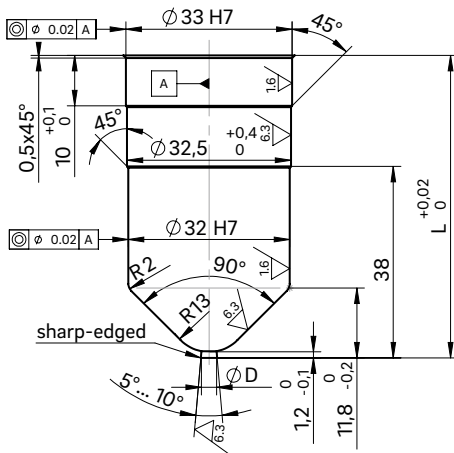

Cross-section C-C: Cutout for nozzle head, power and thermocouple plug connections

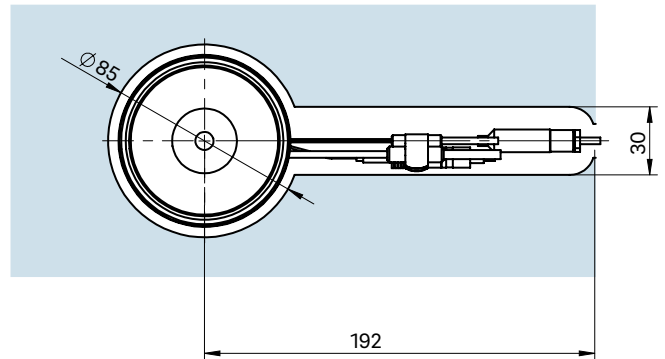

- ① Power and thermocouple plug connections in this area can be bent once; minimum radius: R8

Dimension "K" required for heat expansion is to be ensured by grinding the location ring! Determine the difference between the height of the nozzle (with mount) and the height of the structure when installed! ΔT specifies the temperature differential between the processing temperature and the mould temperature!

Detail "Z"

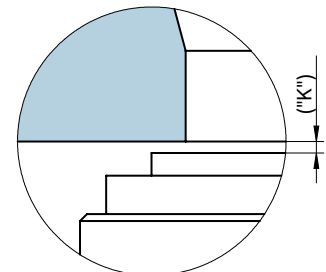

ΔT (°C)	100	150	200	250	300	350
K (mm)	0.04	0.08	0.12	0.16	0.20	0.25



Hot runner nozzle type 12SHT/12DHT with AHJ12

Open single nozzle with conventional heating element and heated adapter AHJ12

TECHNICAL DATA

12SHT/12DHT

Melt channel Ød	12.0 mm					
Nozzle type	SHT – open with tip DHT – open with straight outlet					
Operating voltage	230 V _{AC} *					
Nominal length of the nozzle (L) in mm						
60	80	100	120	150	200	250
■	■	■	□	■	□	□

AHJ12

Melt channel Ød	10.0 mm					
Operating voltage	230 V _{AC} *					
Adapter	straight (G)/radius (R)/ angle (W)					

Contact us for other nozzle lengths!

*Volts alternating current

■ available □ on request

NOTE

Power connector CMT and thermocouple connector CMLK are to be ordered separately.



SHT – open nozzle with tip
version "Tip"
Antechamber version A

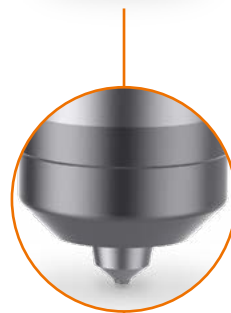
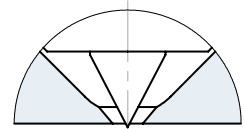

DHT – open nozzle with straight outlet
version C
Antechamber version A

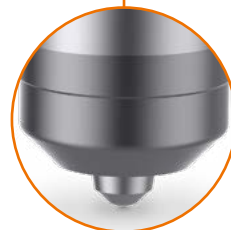
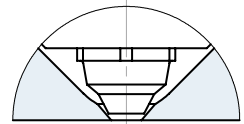

DHT – open nozzle with straight outlet
version A
Antechamber version C

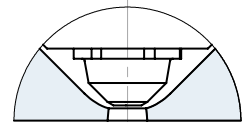

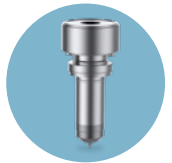

INSTALLATION

Open nozzle with tip
Nozzle type version C
Antechamber version A

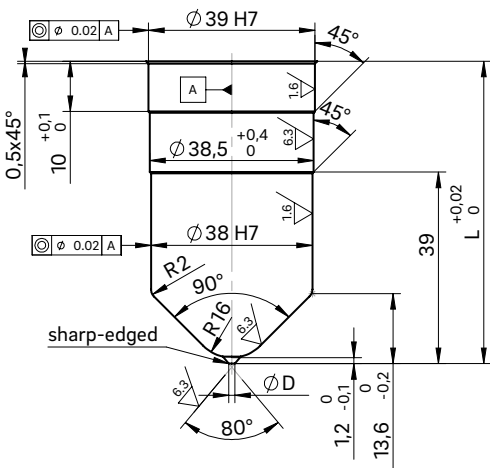

Open nozzle with straight outlet
Nozzle type version A
Antechamber version C

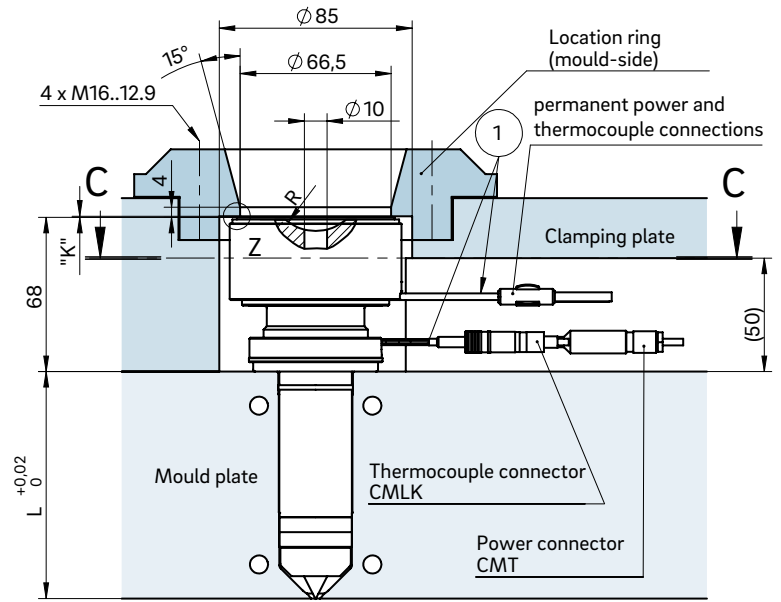
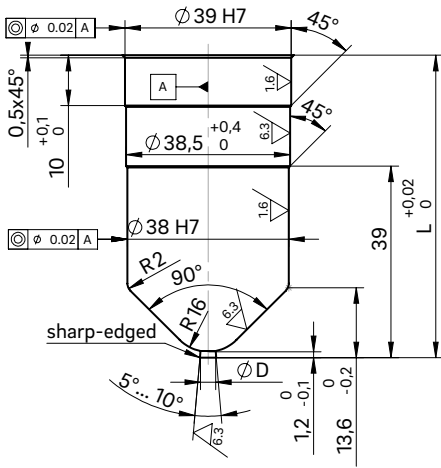

Cross-section C-C: Cutout for nozzle head, power and thermocouple plug connections

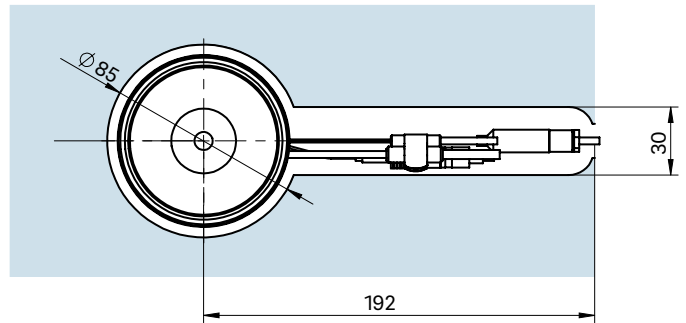

① Power and thermocouple plug connections in this area can be bent once; minimum radius: R8

Dimension "K" required for heat expansion is to be ensured by grinding the location ring! Determine the difference between the height of the nozzle (with mount) and the height of the structure when installed! ΔT specifies the temperature differential between the processing temperature and the mould temperature!

Detail "Z"

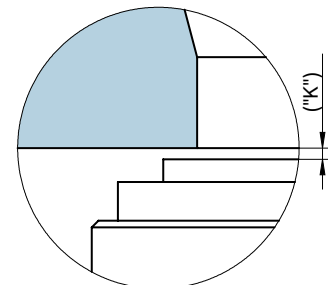

ΔT (°C)	100	150	200	250	300	350
K (mm)	0.04	0.08	0.12	0.16	0.20	0.25



Hot runner nozzle type 8SMT/8DMT with AMJ8

Open single nozzle with conventional heating element and heated adapter AMJ8

TECHNICAL DATA

8SMT/8DMT

Melt channel Ød	7.5 mm					
Nozzle type	SMT – open with tip DMT – open with straight outlet					
Operating voltage	230 V _{AC} *					
Nominal length of the nozzle (L) in mm						
50	60	80	100	120	150	200
■	■	■	■	■	■	□

AMJ8

Melt channel Ød	6.0 mm					
Operating voltage	230 V _{AC} *					
Adapter	straight (G)/radius (R)/ angle (W)					

Contact us for other nozzle lengths!

*Volts alternating current
 ■ available □ on request

NOTE

Fixed power and thermocouple connection.



SMT – open nozzle with tip
version "Tip"
Antechamber version A

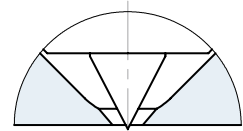

DMT – open nozzle with straight outlet
version C
Antechamber version A

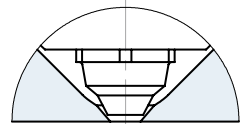

DMT – open nozzle with straight outlet
version A
Antechamber version C

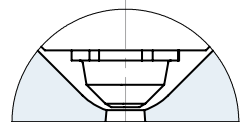



INSTALLATION

Open nozzle with tip
Nozzle type version C
Antechamber version A

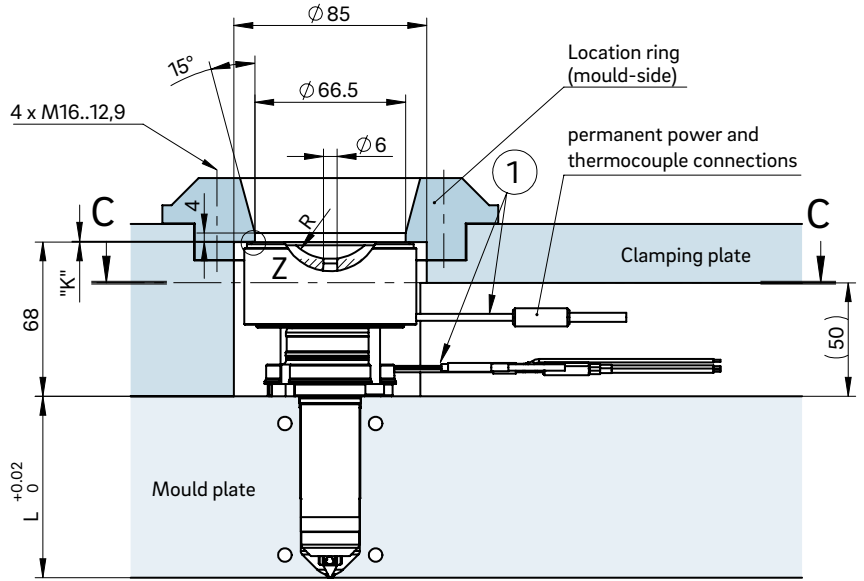
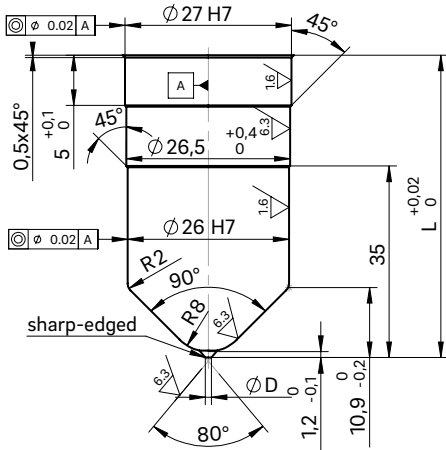

Cross-section C-C: Cutout for nozzle head, power and thermocouple plug connections

Open nozzle with straight outlet
Nozzle type version A
Antechamber version C

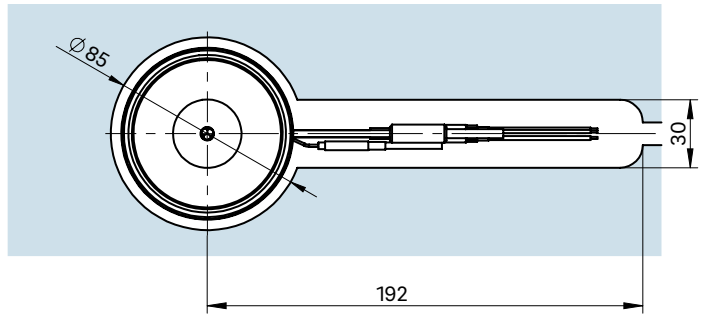
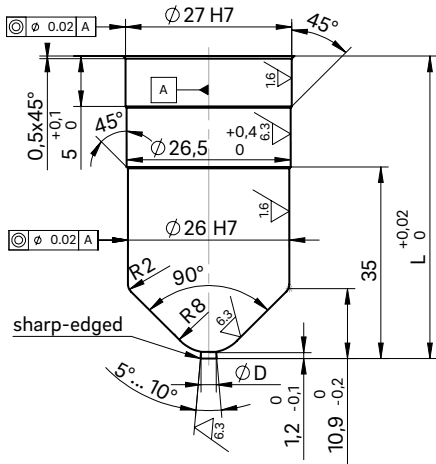

① Power and thermocouple plug connections in this area can be bent once; minimum radius: R8

Dimension "K" required for heat expansion is to be ensured by grinding the location ring! Determine the difference between the height of the nozzle (with mount) and the height of the structure when installed! ΔT specifies the temperature differential between the processing temperature and the mould temperature!

Detail "Z"

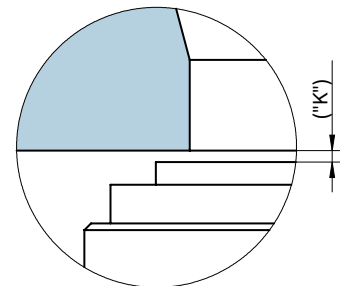

ΔT (°C)	100	150	200	250	300	350
K (mm)	0.04	0.08	0.12	0.16	0.20	0.25



2.2 System hot runner nozzles

SYSTEM HOT RUNNER NOZZLES – OPEN SYSTEM

Page



4SHF/4DHF, 5SHF/5DHF and 6SHF/6DHF
Open system nozzle, screwed to the manifold,
BlueFlow® thick-film heating element
3.8 mm/4.8 mm/6.0 mm melt channel diameter

30, 40, 50



5SHT/5DHT and 6SHT/6DHT
Open system nozzle, screwed to the manifold,
with conventional heating element
4.8 mm/6.0 mm melt channel diameter

60, 70



8SHF/8DHF
Open system nozzle, screwed to the manifold,
BlueFlow® thick-film heating element
7.5 mm melt channel diameter

75



8SHT/8DHT, 10SHT/10DHT and 12SHT/12DHT
Open system nozzle, screwed to the manifold,
with conventional heating element
7.5 mm/10.0 mm/12.0 mm melt channel diameter

80, 90, 100



4SMT/4DMT, 5SMT/5DMT, 6SMT/6DMT, 8SMT/8DMT
Open system nozzle, not screwed to the manifold,
with conventional heating element
3.8 mm/4.8 mm/6.0 mm melt channel diameter

110, 120, 130, 132



3SMF-K/3DMF-K, 5SMF-K/5DMF-K and 8SMF-K/8DMF-K
Open system nozzle, not screwed to the manifold,
BlueFlow® thick-film heating element
2.8 mm/4.8 mm/7.5 mm melt channel diameter

140, 150, 160



5SMT-K/5DMT-K
Open system nozzle, not screwed to the manifold,
with conventional heating element
4.8 mm melt channel diameter

170



3STF/3DTF
Open system nozzle, screwed from the parting line,
BlueFlow® thick-film heating element
2.8 mm melt channel diameter

180



4STT/4DTT, 5STT/5DTT and 6STT/6DTT
Open system nozzle, screwed from the parting line,
with conventional heating element
3.8 mm/4.8 mm/6.0 mm melt channel diameter

190, 200, 210



Overview of overall design

System hot runner nozzles

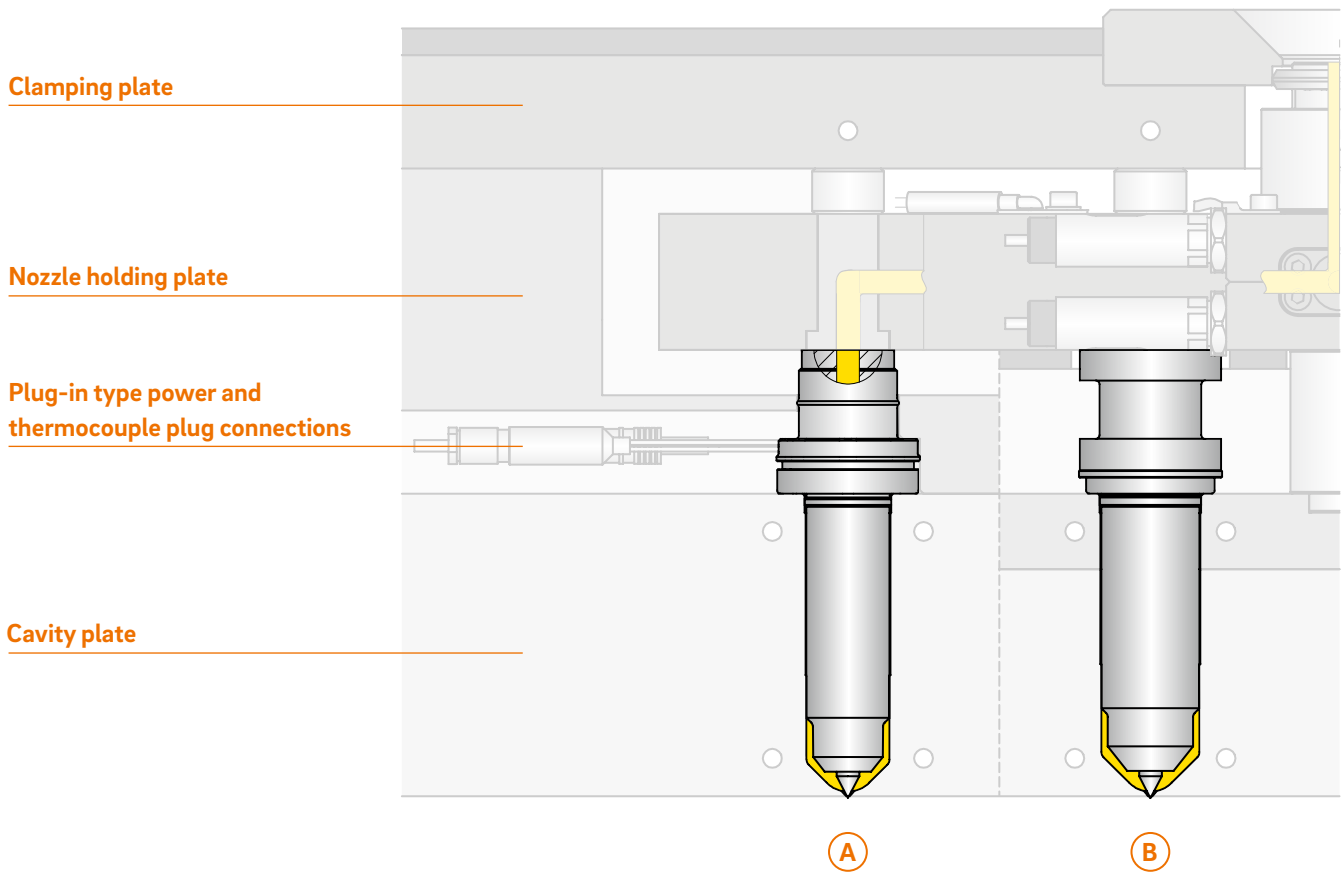

- A**
Nozzle type STT
- With shaft
- Screwed from the parting line

- B**
Nozzle type SHT
- With shaft
- Screwed to the manifold

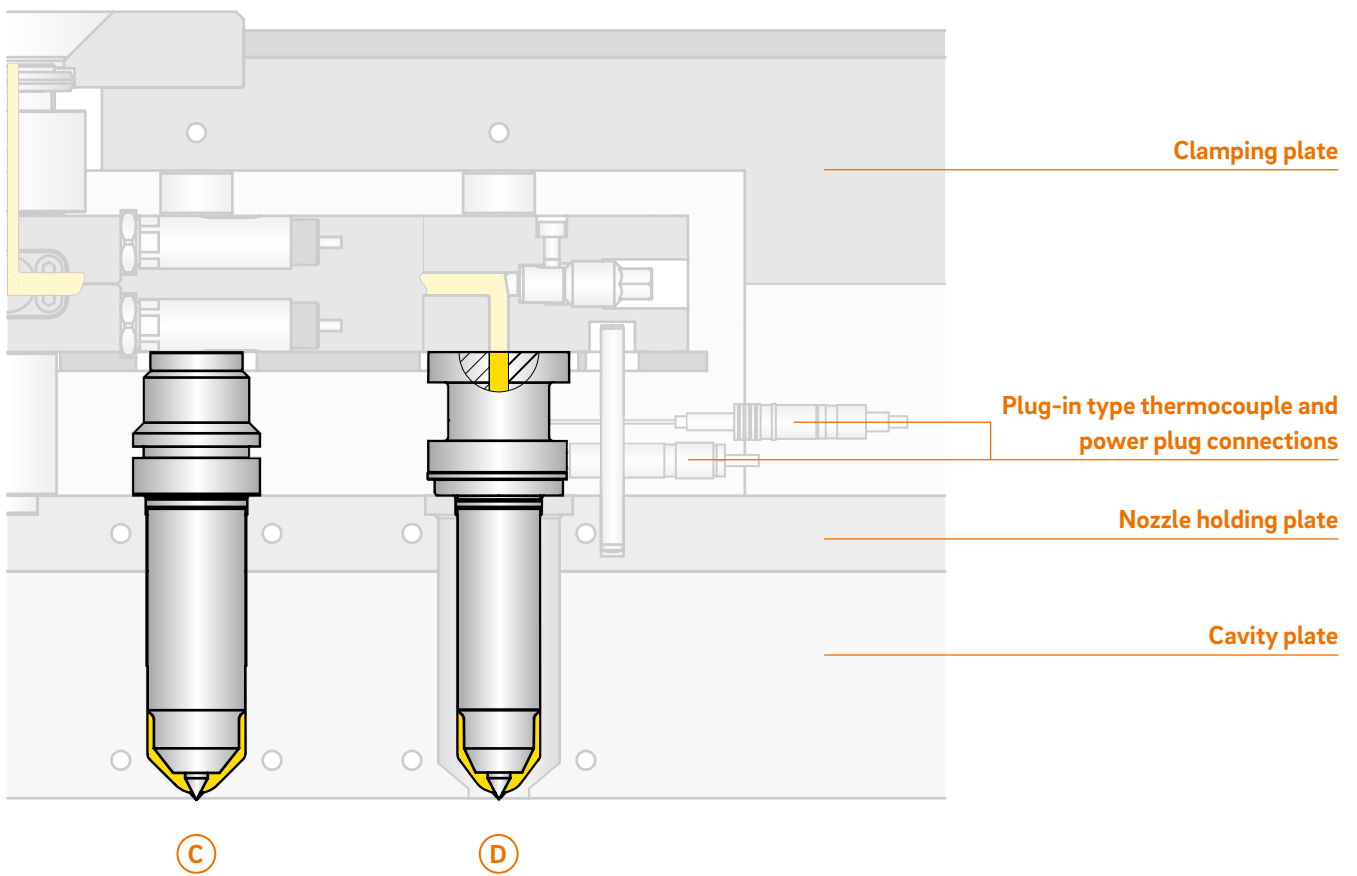

- C**
- Nozzle type SMT
 - With shaft
 - For minimal spacing
 - Not screwed to the manifold

- D**
- BlueFlow® nozzle type SHF
 - With shaft
 - Thick-film heating element
 - Screwed to the manifold



Hot runner nozzle type 4SHF/4DHF

Open system nozzle with thick-film heating element (BlueFlow®),
screwed to the manifold

TECHNICAL DATA

4SHF/4DHF

Melt channel Ød	3.8 mm
Nozzle type	SHF – open with tip DHF – open with straight outlet
Operating voltage	230 V _{AC} *

Nominal length of the nozzle (L) in mm

50	60	80	100	120	150	180
■	■	■	■	■	□	□

Contact us for other nozzle lengths!

*Volts alternating current

■ available □ on request

NOTE

Power connector CHF and thermocouple connector CMLK are to be ordered separately.

BlueFlow® hot runner nozzle type SHF/DHF is not intended for sale or use in the USA or Canada!



SHF – open nozzle with tip
version "Tip"
Antechamber version A

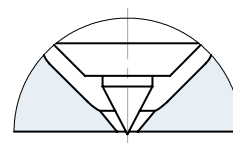

DHF – open nozzle with straight outlet
version C
Antechamber version A

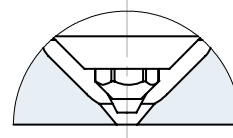

DHF – open nozzle with straight outlet
version A
Antechamber version C

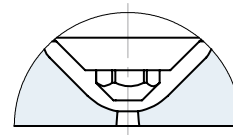



INSTALLATION

Open nozzle with tip
Nozzle type version C
Antechamber version A

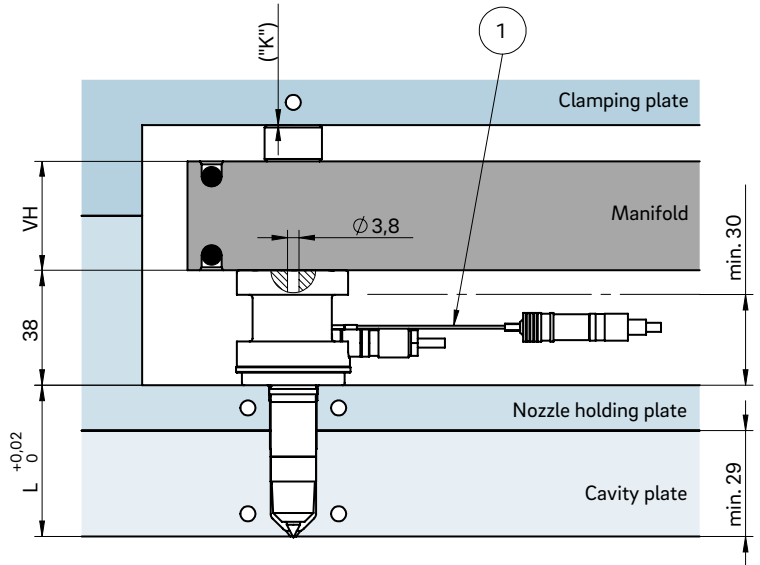
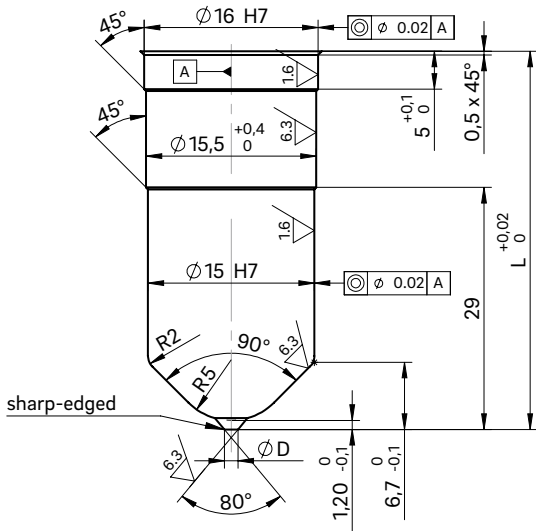

Example cutout for nozzle head, power and thermocouple plug connections

Open nozzle with straight outlet
Nozzle type version A
Antechamber version C

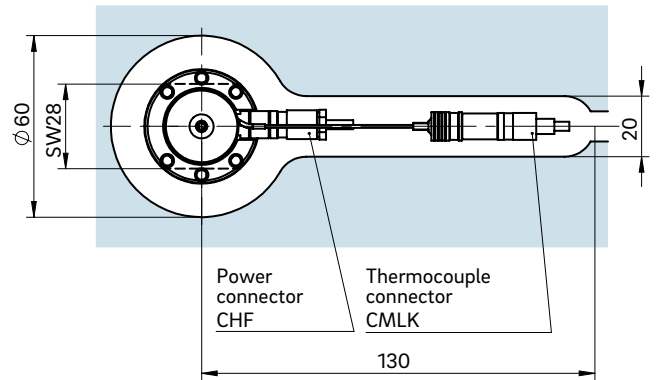
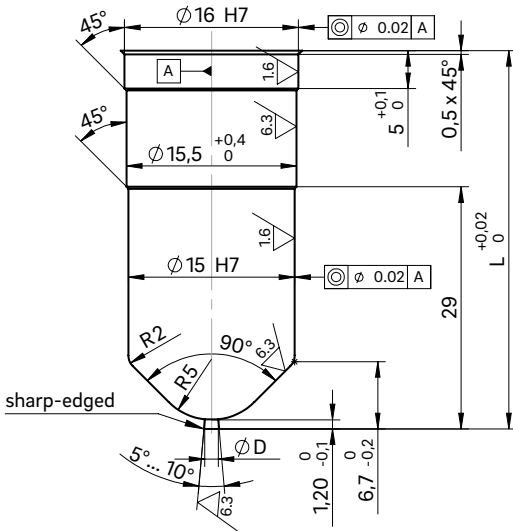

① Thermocouple plug connection in this area can only be bent once; minimum radius: R8
SW = flat area on nozzle head

Dimension "K" required for heat expansion is to be ensured by grinding the pressure pad (12 + 0.1 mm)! Determine the difference between the height of the manifold system and the height of the clamping plate when installed! ΔT specifies the temperature differential between the processing temperature and the mould temperature!

VH	ΔT (°C)	100	150	200	250	300	350
36 mm	K (mm)	0.021	0.059	0.098	0.137	0.177	0.217
46 mm	K (mm)	0.033	0.078	0.124	0.170	0.218	0.264
56 mm	K (mm)	0.046	0.097	0.150	0.203	0.258	0.311



Hot runner nozzle type 5SHF/5DHF

Open system nozzle with thick-film heating element (BlueFlow®),
screwed to the manifold

TECHNICAL DATA

5SHF/5DHF

Melt channel Ød	4.8 mm
Nozzle type	SHF – open with tip DHF – open with straight outlet
Operating voltage	230 V _{AC} *

Nominal length of the nozzle (L) in mm

50	60	80	100	120	150	180
■	■	■	■	■	□	□

Contact us for other nozzle lengths!

*Volts alternating current

■ available □ on request

NOTE

Power connector CHF and thermocouple connector CMLK are to be ordered separately.

BlueFlow® hot runner nozzle type SHF/DHF is not intended for sale or use in the USA or Canada!



SHF – open nozzle with tip
"Tip" version
Antechamber version A

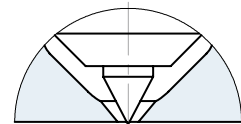

DHF – open nozzle with straight outlet
version C
Antechamber version A

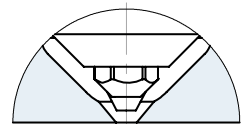

DHF – open nozzle with straight outlet
version A
Antechamber version C

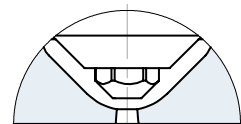



INSTALLATION

Open nozzle with tip
Nozzle type version C
Antechamber version A

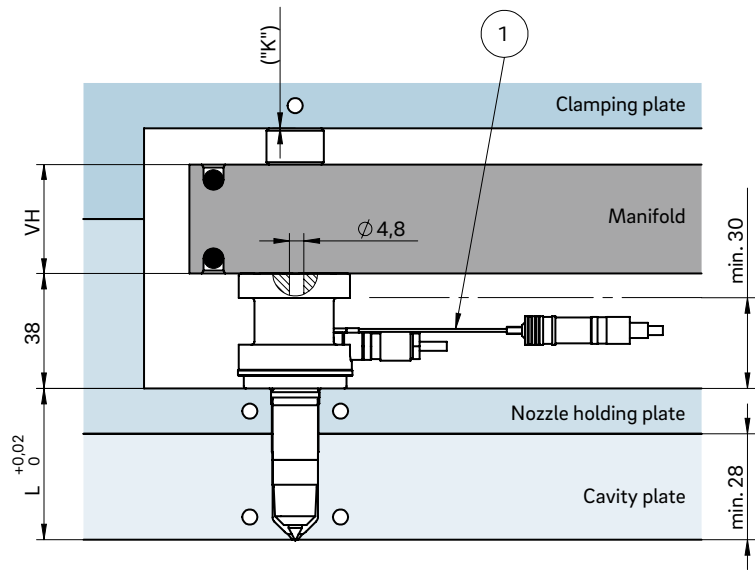
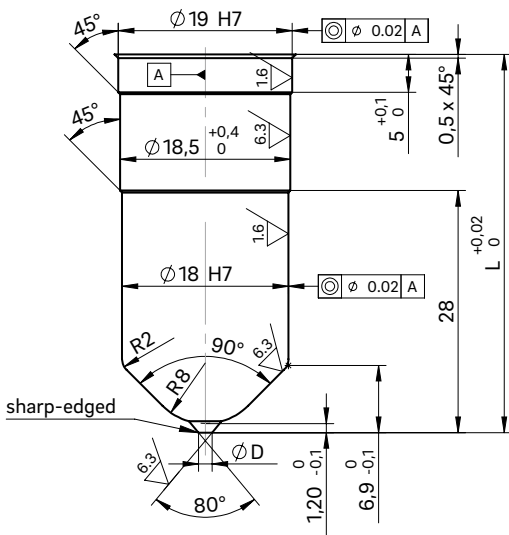

Example cutout for nozzle head, power and thermocouple plug connections

Open nozzle with straight outlet
Nozzle type version A
Antechamber version C

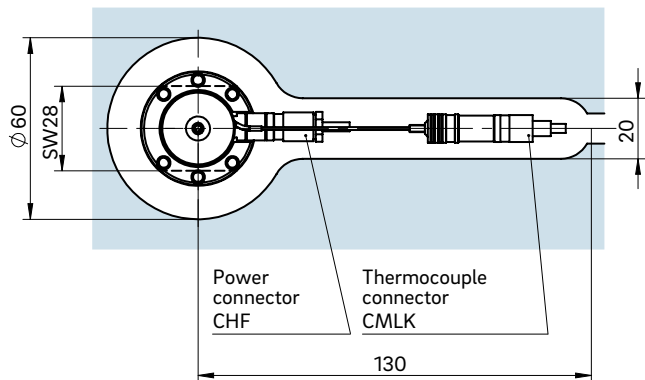
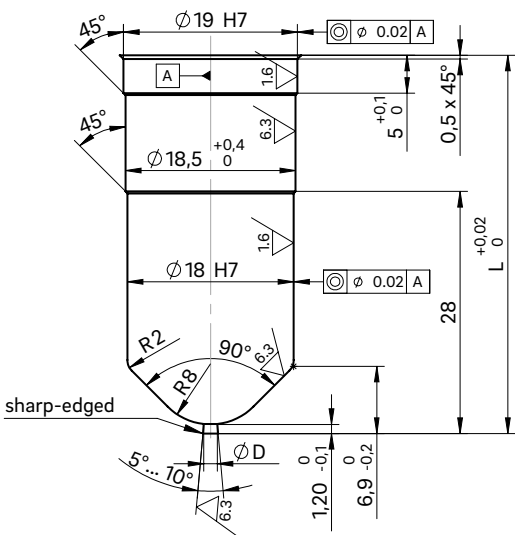

① Thermocouple plug connection in this area can only be bent once; minimum radius: R8
SW = flat area on nozzle head

Dimension "K" required for heat expansion is to be ensured by grinding the pressure pad (12 + 0.1 mm)! Determine the difference between the height of the manifold system and the height of the clamping plate when installed! ΔT specifies the temperature differential between the processing temperature and the mould temperature!

VH	ΔT (°C)	100	150	200	250	300	350
36 mm	K (mm)	0.021	0.059	0.098	0.137	0.177	0.217
46 mm	K (mm)	0.033	0.078	0.124	0.170	0.218	0.264
56 mm	K (mm)	0.046	0.097	0.150	0.203	0.258	0.311



Hot runner nozzle type 6SHF/6DHF

Open system nozzle with thick-film heating element (BlueFlow®),
screwed to the manifold

TECHNICAL DATA

6SHF/6DHF

Melt channel Ød	6.0 mm
Nozzle type	SHF – open with tip DHF – open with straight outlet
Operating voltage	230 V _{AC} *

Nominal length of the nozzle (L) in mm

50	60	80	100	120	150
■	■	■	■	■	□

Contact us for other nozzle lengths!

*Volts alternating current

■ available □ on request

NOTE

Power connector CHF and thermocouple connector CMLK are to be ordered separately.

BlueFlow® hot runner nozzle type SHF/DHF is not intended for sale or use in the USA or Canada!



SHF – open nozzle with tip
version "Tip"
Antechamber version A

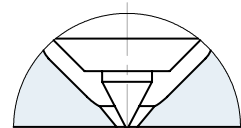

DHF – open nozzle with straight outlet
version C
Antechamber version A

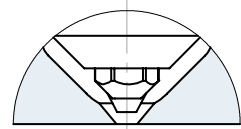

DHF – open nozzle with straight outlet
version A
Antechamber version C

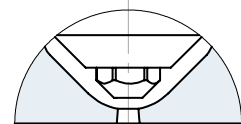

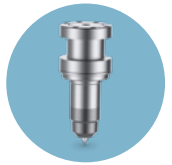

INSTALLATION

Open nozzle with tip
Nozzle type version C
Antechamber version A

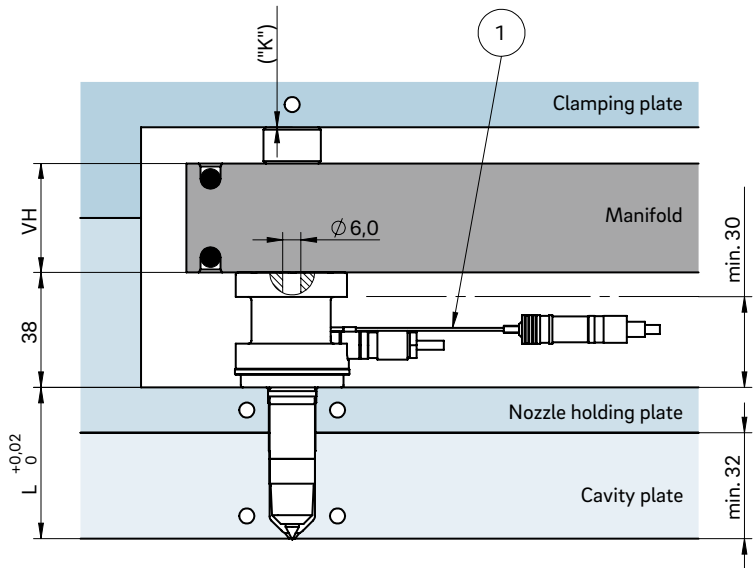
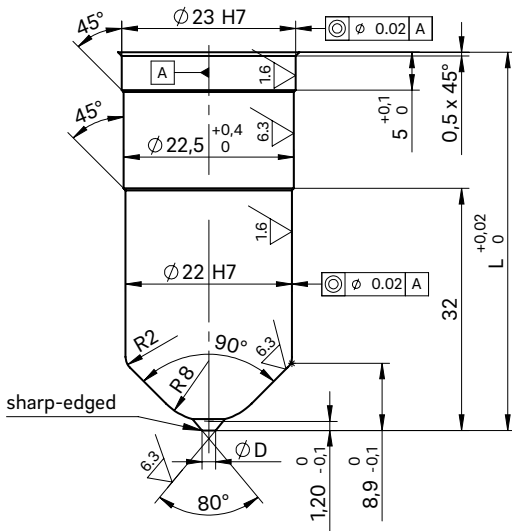

Example cutout for nozzle head, power and thermocouple plug connections

Open nozzle with straight outlet
Nozzle type version A
Antechamber version C

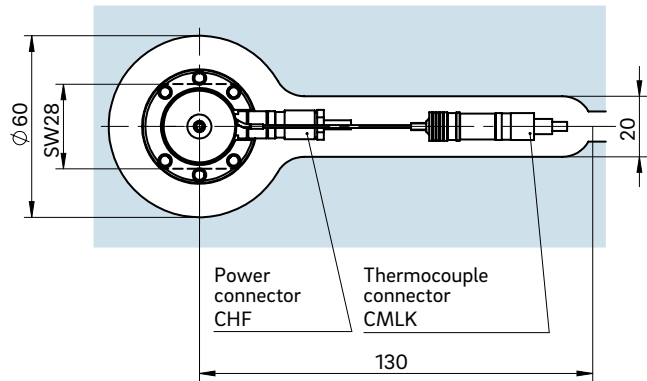
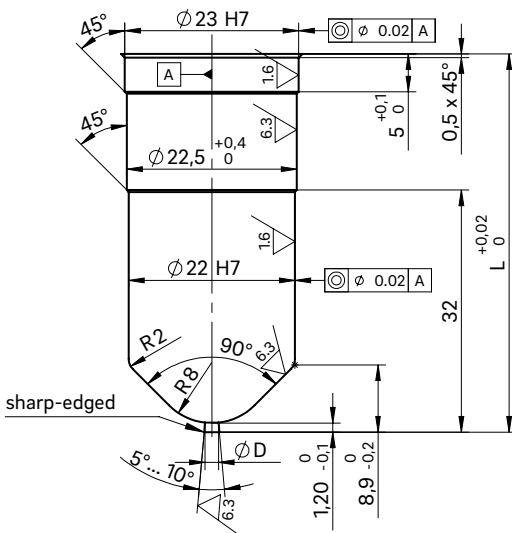

① Thermocouple plug connection in this area can only be bent once; minimum radius: R8
SW = flat area on nozzle head

Dimension "K" required for heat expansion is to be ensured by grinding the pressure pad (12 + 0.1 mm)! Determine the difference between the height of the manifold system and the height of the clamping plate when installed! ΔT specifies the temperature differential between the processing temperature and the mould temperature!

VH	ΔT (°C)	100	150	200	250	300	350
36 mm	K (mm)	0.021	0.059	0.098	0.137	0.177	0.217
46 mm	K (mm)	0.033	0.078	0.124	0.170	0.218	0.264
56 mm	K (mm)	0.046	0.097	0.150	0.203	0.258	0.311



Hot runner nozzle type 5SHT/5DHT

Open system nozzle with conventional heating element, screwed to the manifold

TECHNICAL DATA

5SHT/5DHT

Melt channel Ød	4.8 mm			
Nozzle type	SHT – open with tip DHT – open with straight outlet			
Operating voltage	230 V _{AC} *			
Nominal length of the nozzle (L) in mm	50	60	80	100
	■	■	■	■

Contact us for other nozzle lengths!

*Volts alternating current

■ available

NOTE

Power connector CMT and thermocouple connector CMLK are to be ordered separately.



SHT – open nozzle with tip
version "Tip"
Antechamber version A

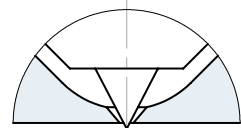

DHT – open nozzle with straight outlet
version C
Antechamber version A

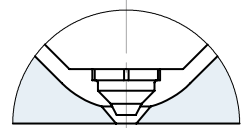

DHT – open nozzle with straight outlet
version A
Antechamber version C

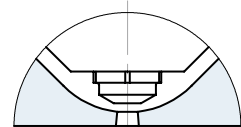

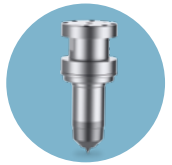

INSTALLATION

Open nozzle with tip
Nozzle type version C
Antechamber version A

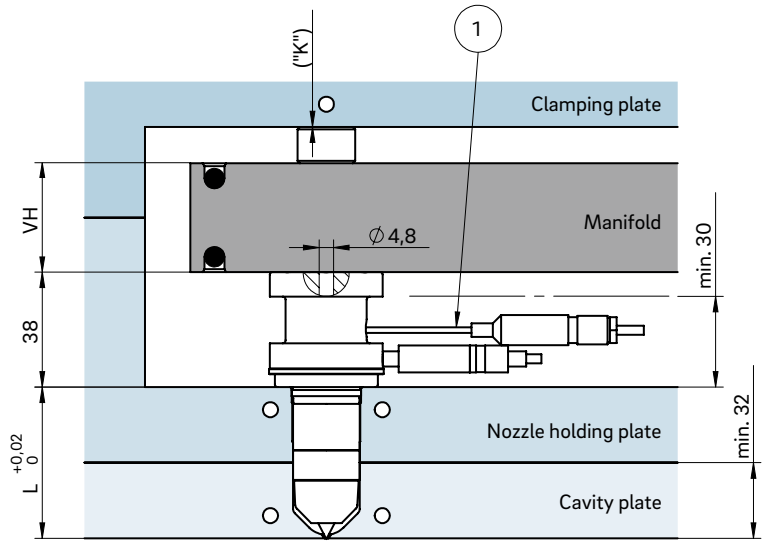
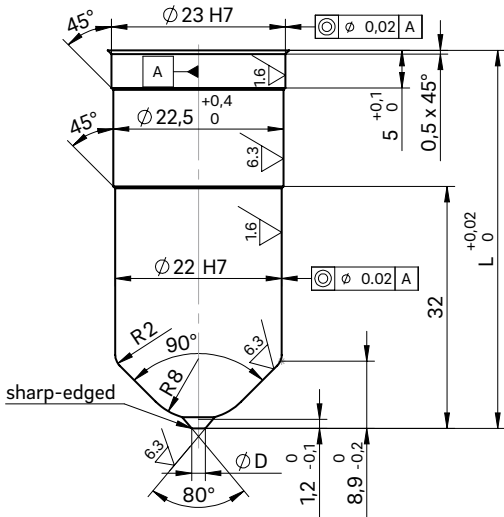

Example cutout for nozzle head, power and thermocouple plug connections

Open nozzle with straight outlet
Nozzle type version A
Antechamber version C

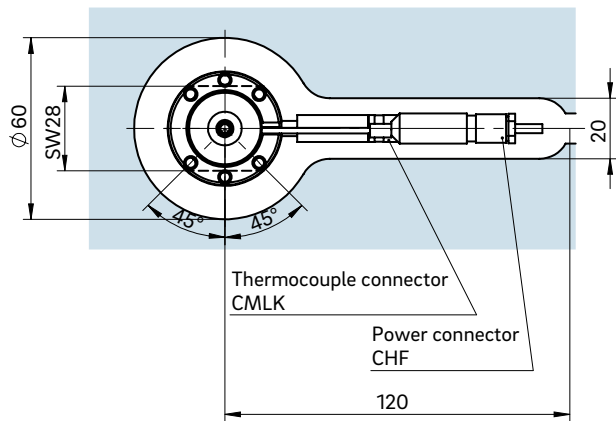
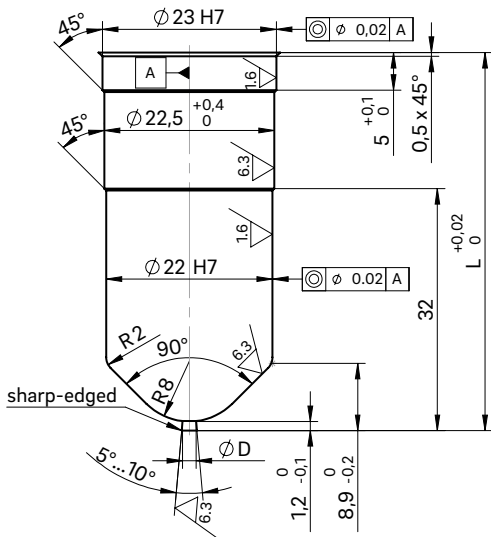

① Power plug connection in this area can only be bent once; minimum radius: R8
SW = flat area on nozzle head

Dimension "K" required for heat expansion is to be ensured by grinding the pressure pad (12 + 0.1 mm)! Determine the difference between the height of the manifold system and the height of the clamping plate when installed! ΔT specifies the temperature differential between the processing temperature and the mould temperature!

VH	ΔT (°C)	100	150	200	250	300	350
36 mm	K (mm)	0.021	0.059	0.098	0.137	0.177	0.217
46 mm	K (mm)	0.033	0.078	0.124	0.170	0.218	0.264
56 mm	K (mm)	0.046	0.097	0.150	0.203	0.258	0.311



Hot runner nozzle type 6SHT/6DHT

Open system nozzle with conventional heating element, screwed to the manifold

TECHNICAL DATA

6SHT/6DHT

Melt channel Ød	6.0 mm							
Nozzle type	SHT – open with tip DHT – open with straight outlet							
Operating voltage	230 V _{AC} *							
Nominal length of the nozzle (L) in mm	50	60	80	100	120	150	200	250
	■	■	■	■	■	□	□	□

Contact us for other nozzle lengths!

*Volts alternating current

■ available □ on request

NOTE

Power connector CMT and thermocouple connector CMLK are to be ordered separately.



SHT – open nozzle with tip version "Tip" Antechamber version A

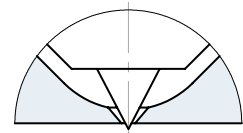

DHT – open nozzle with straight outlet version C Antechamber version A

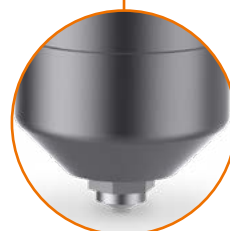
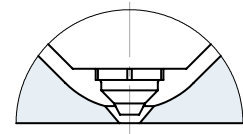

DHT – open nozzle with straight outlet version A Antechamber version C

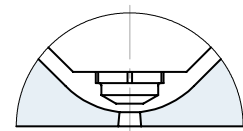

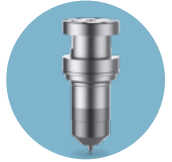

INSTALLATION

Open nozzle with tip
Nozzle type version C
Antechamber version A

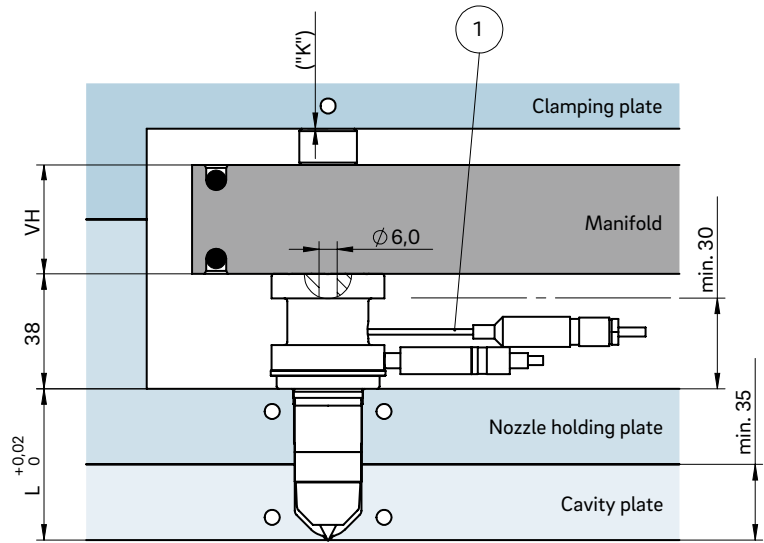
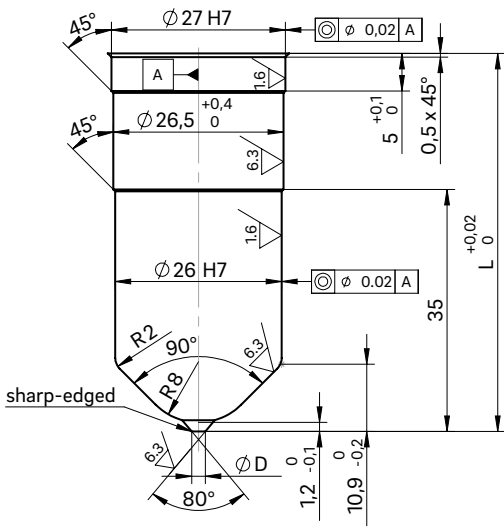

Example cutout for nozzle head, power and thermocouple plug connections

Open nozzle with straight outlet
Nozzle type version A
Antechamber version C

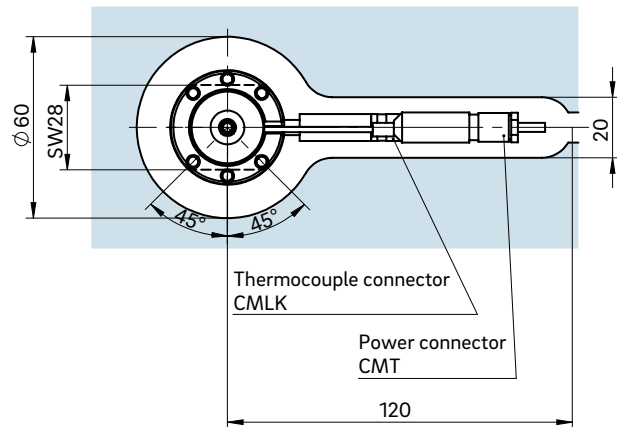
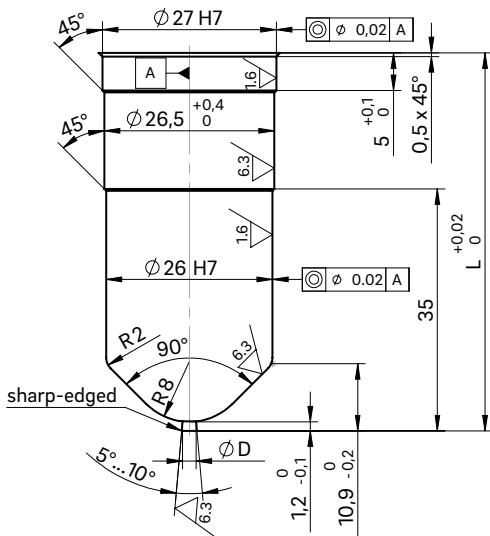

① Power plug connection in this area can only be bent once; minimum radius: R8
SW = flat area on nozzle head

Dimension "K" required for heat expansion is to be ensured by grinding the pressure pad (12 + 0.1 mm)! Determine the difference between the height of the manifold system and the height of the clamping plate when installed! ΔT specifies the temperature differential between the processing temperature and the mould temperature!

VH	ΔT (°C)	100	150	200	250	300	350
36 mm	K (mm)	0.021	0.059	0.098	0.137	0.177	0.217
46 mm	K (mm)	0.033	0.078	0.124	0.170	0.218	0.264
56 mm	K (mm)	0.046	0.097	0.150	0.203	0.258	0.311



Hot runner nozzle type 8SHF/8DHF

Open system nozzle with thick-film heating element (BlueFlow®),
screwed to the manifold

TECHNICAL DATA

8SHF/8DHF

Melt channel Ød	7.5 mm
Nozzle type	SHF – open with tip DHF – open with straight outlet
Operating voltage	230 V _{AC} *

Nominal length of the nozzle (L) in mm

50	60	80	100	120	150
■	■	■	■	■	■

Contact us for other nozzle lengths!

*Volts alternating current

■ available

NOTE

Power connector CHF and thermocouple connector CMLK are to be ordered separately.



SHF – open nozzle with tip
version "Tip"
Antechamber version A

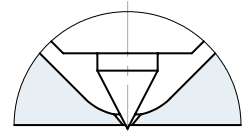

DHF – open nozzle with straight outlet
version C
Antechamber version A

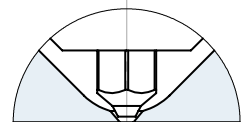

DHF – open nozzle with straight outlet
version A
Antechamber version C

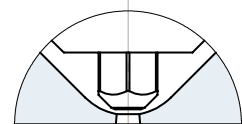

WEBCODE
22055



INSTALLATION

Open nozzle with tip
Nozzle type version C
Antechamber version A

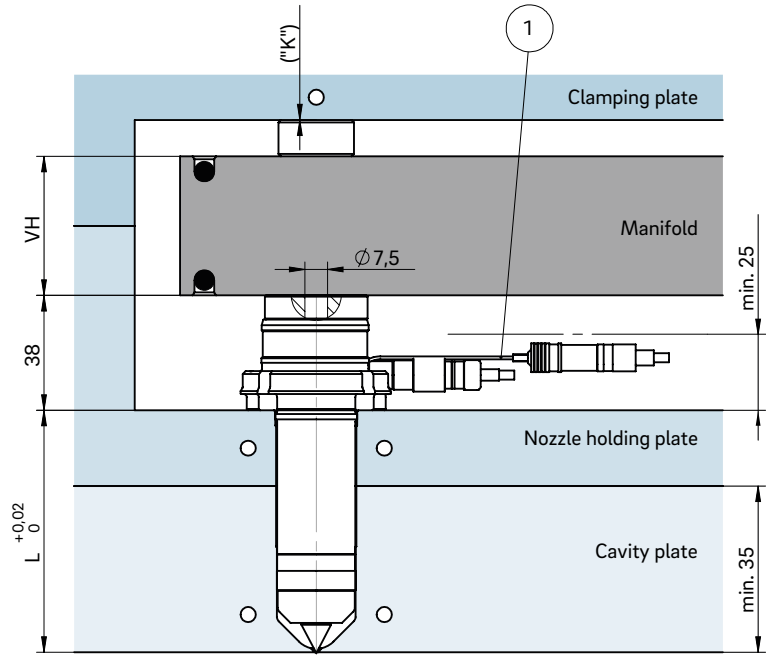
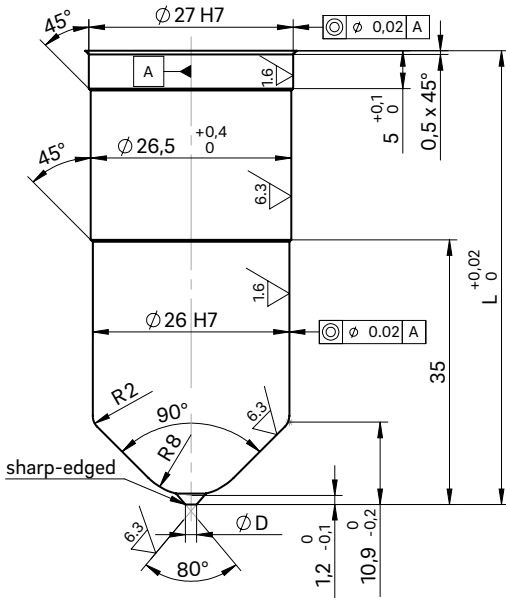

Example cutout for nozzle head, power and thermocouple plug connections

Open nozzle with straight outlet
Nozzle type version A
Antechamber version C

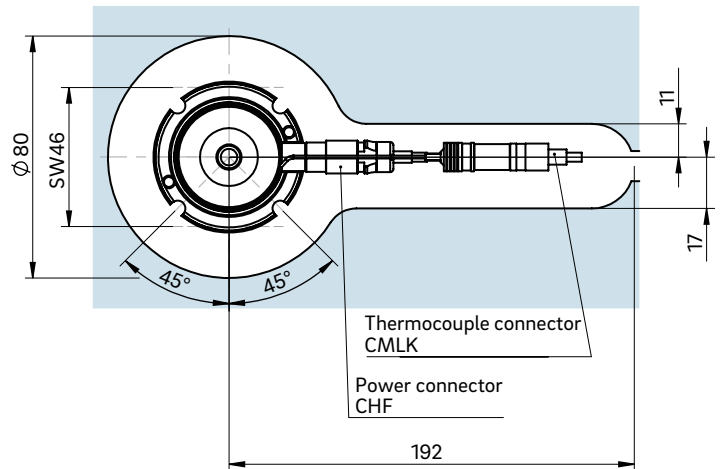
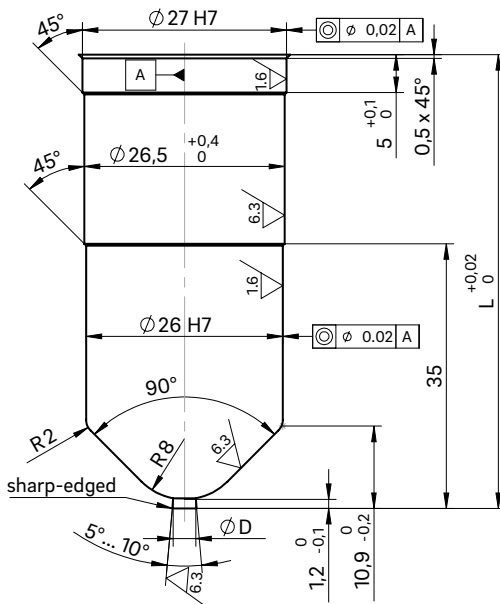

- ① Thermocouple plug connections in this area can only be bent once; minimum radius: R8
SW = flat area on nozzle head

Dimension "K" required for heat expansion is to be ensured by grinding the pressure pad (12 + 0.1 mm)! Determine the difference between the height of the manifold system and the height of the clamping plate when installed! ΔT specifies the temperature differential between the processing temperature and the mould temperature!

VH	ΔT (°C)	100	150	200	250	300	350
36 mm	K (mm)	0.021	0.059	0.098	0.137	0.177	0.217
46 mm	K (mm)	0.033	0.078	0.124	0.170	0.218	0.264
56 mm	K (mm)	0.046	0.097	0.150	0.203	0.258	0.311



Hot runner nozzle type 8SHT/8DHT

Open system nozzle with conventional heating element, screwed to the manifold

TECHNICAL DATA

8SHT/8DHT

Melt channel Ød	7.5 mm							
Nozzle type	SHT – open with tip DHT – open with straight outlet							
Operating voltage	230 V _{AC} *							
Nominal length of the nozzle (L) in mm	50	60	80	100	120	150	200	250
	■	■	■	■	■	■	□	□

Contact us for other nozzle lengths!

*Volts alternating current

■ available □ on request

NOTE

Power connector CMT and thermocouple connector CMLK are to be ordered separately.



SHT – open nozzle with tip version "Tip" Antechamber version A

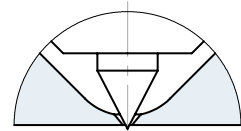

DHT – open nozzle with straight outlet version C Antechamber version A

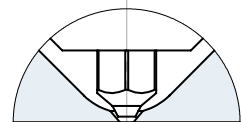

DHT – open nozzle with straight outlet version A Antechamber version C

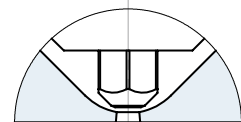



INSTALLATION

Open nozzle with tip
Nozzle type version C
Antechamber version A

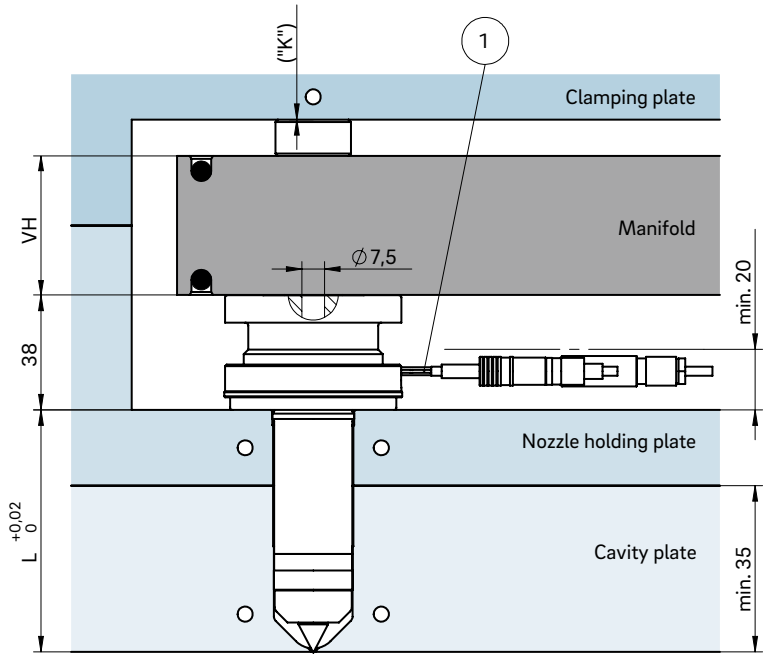
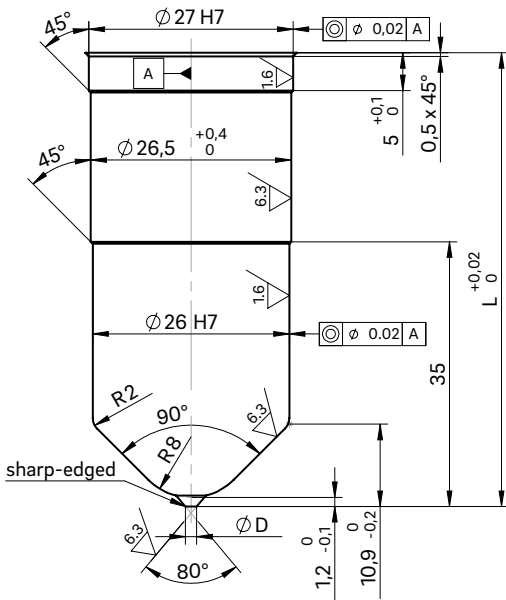

Example cutout for nozzle head, power and thermocouple plug connections

Open nozzle with straight outlet
Nozzle type version A
Antechamber version C

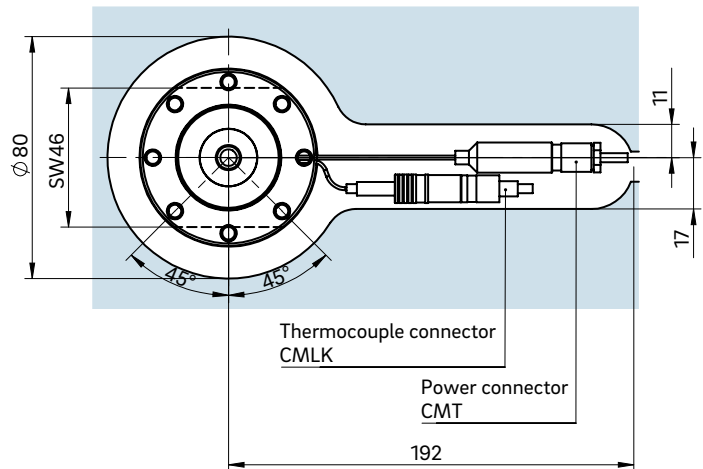
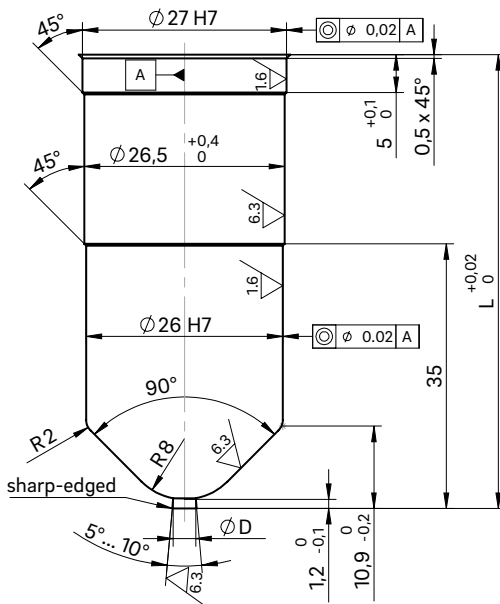

- ① Power and thermocouple plug connections in this area can only be bent once; minimum radius: R8
SW = flat area on nozzle head

Dimension "K" required for heat expansion is to be ensured by grinding the pressure pad (12 + 0.1 mm)! Determine the difference between the height of the manifold system and the height of the clamping plate when installed! ΔT specifies the temperature differential between the processing temperature and the mould temperature!

VH	ΔT (°C)	100	150	200	250	300	350
36 mm	K (mm)	0.021	0.059	0.098	0.137	0.177	0.217
46 mm	K (mm)	0.033	0.078	0.124	0.170	0.218	0.264
56 mm	K (mm)	0.046	0.097	0.150	0.203	0.258	0.311



Hot runner nozzle type 10SHT/10DHT

Open system nozzle with conventional heating element, screwed to the manifold

TECHNICAL DATA

10SHT/10DHT

Melt channel Ød	10.0 mm
Nozzle type	SHT – open with tip DHT – open with straight outlet
Operating voltage	230 V _{AC} *

Nominal length of the nozzle (L) in mm

60	80	100	120	150	200	250
■	■	■	■	■	□	□

Contact us for other nozzle lengths!

*Volts alternating current

■ available □ on request

NOTE

Power connector CMT and thermocouple connector CMLK are to be ordered separately.



SHT – open nozzle with tip version "Tip" Antechamber version A

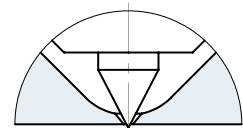

DHT – open nozzle with straight outlet version C Antechamber version A

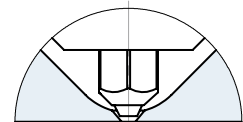

DHT – open nozzle with straight outlet version A Antechamber version C

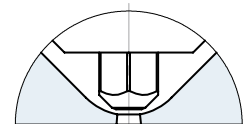

WEBCODE
22070



INSTALLATION

Open nozzle with tip
Nozzle type version C
Antechamber version A

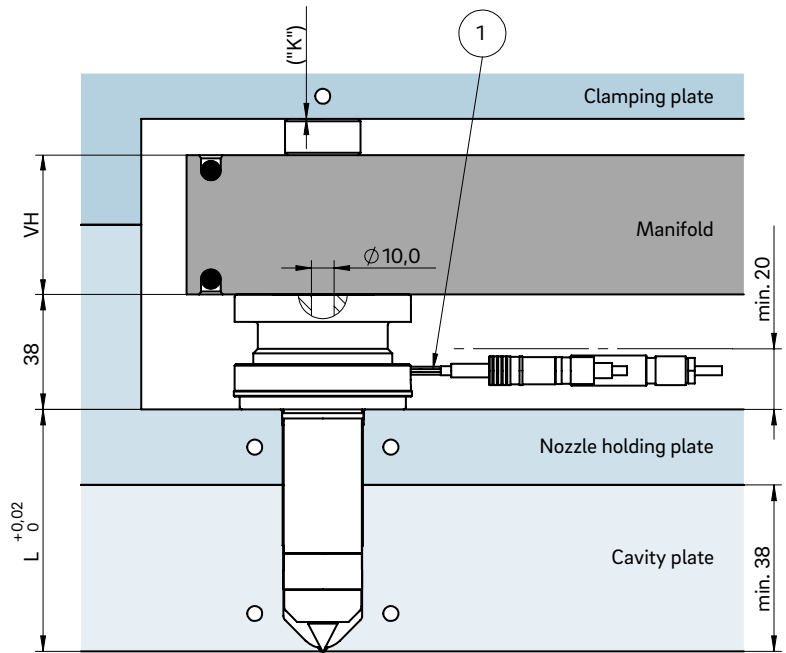
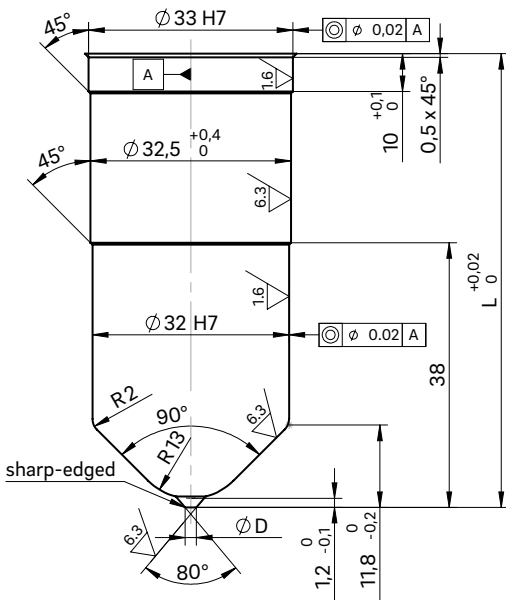

Example cutout for nozzle head, power and thermocouple plug connections

Open nozzle with straight outlet
Nozzle type version A
Antechamber version C

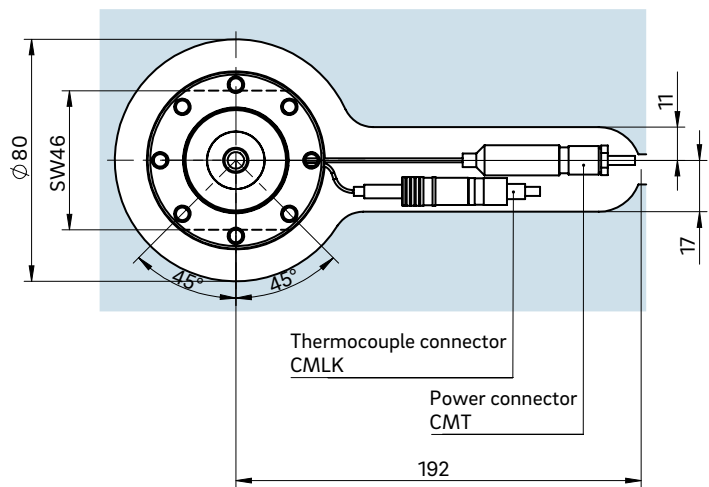
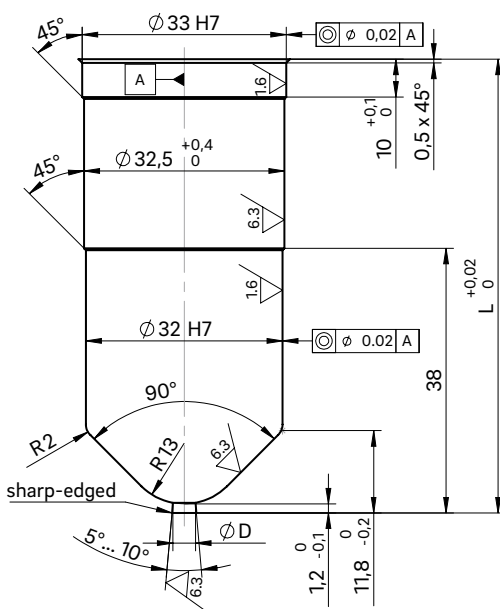

① Power and thermocouple plug connections in this area can only be bent once;
minimum radius: R8
SW = flat area on nozzle head

Dimension "K" required for heat expansion is to be ensured by grinding the pressure pad (12 + 0.1 mm)! Determine the difference between the height of the manifold system and the height of the clamping plate when installed! ΔT specifies the temperature differential between the processing temperature and the mould temperature!

VH	ΔT (°C)	100	150	200	250	300	350
36 mm	K (mm)	0.021	0.059	0.098	0.137	0.177	0.217
46 mm	K (mm)	0.033	0.078	0.124	0.170	0.218	0.264
56 mm	K (mm)	0.046	0.097	0.150	0.203	0.258	0.311



Hot runner nozzle type 12SHT/12DHT

Open system nozzle with conventional heating element, screwed to the manifold

TECHNICAL DATA

12SHT/12DHT

Melt channel Ød	12.0 mm
Nozzle type	SHT – open with tip DHT – open with straight outlet
Operating voltage	230 V _{AC} *

Nominal length of the nozzle (L) in mm

60	80	100	120	150	200	250
■	■	■	□	■	□	□

Contact us for other nozzle lengths!

*Volts alternating current

■ available □ on request

NOTE

Power connector CMT and thermocouple connector CMLK are to be ordered separately.



SHT – open nozzle with tip version "Tip" Antechamber version A

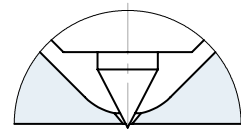

DHT – open nozzle with straight outlet version C Antechamber version A

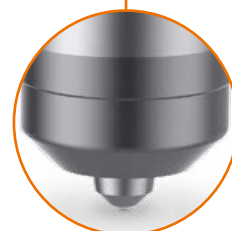
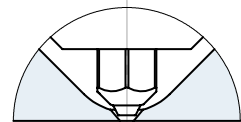

DHT – open nozzle with straight outlet version A Antechamber version C

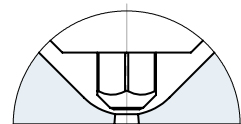



INSTALLATION

Open nozzle with tip
Nozzle type version C
Antechamber version A

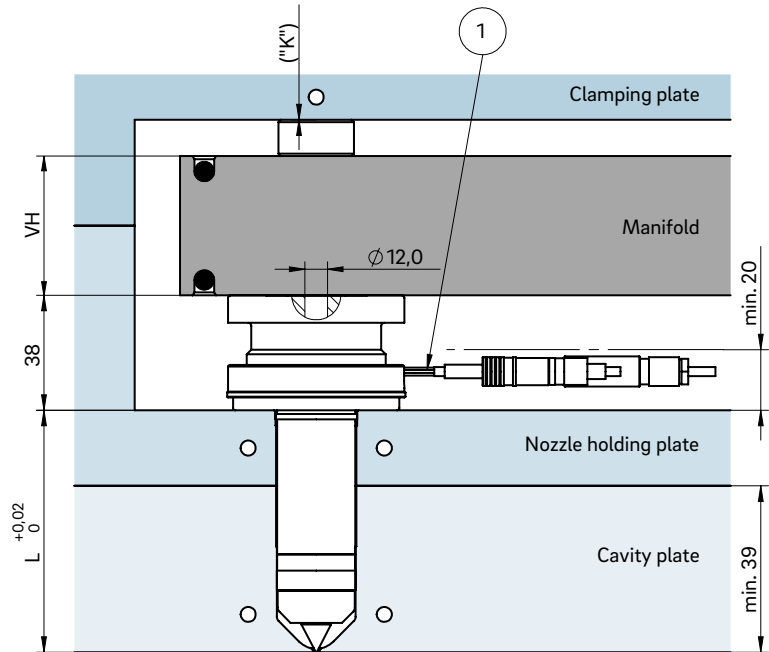
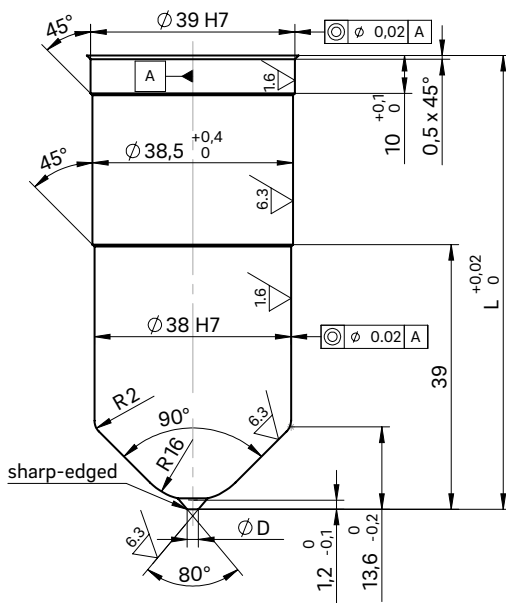

Example cutout for nozzle head, power and thermocouple plug connections

Open nozzle with straight outlet
Nozzle type version A
Antechamber version C

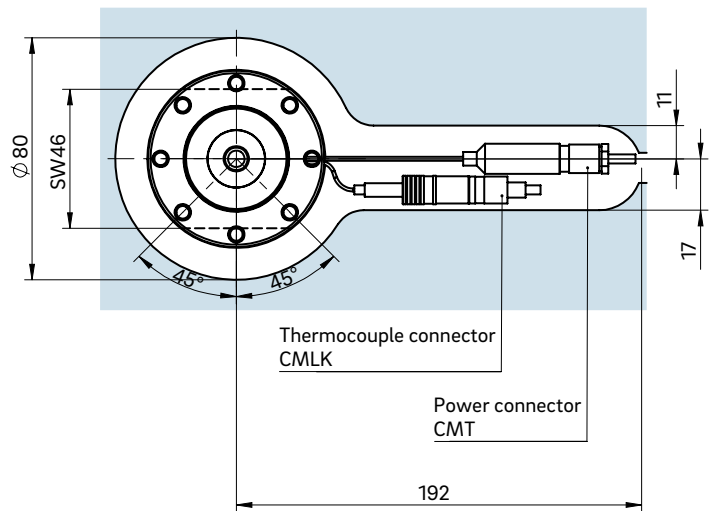
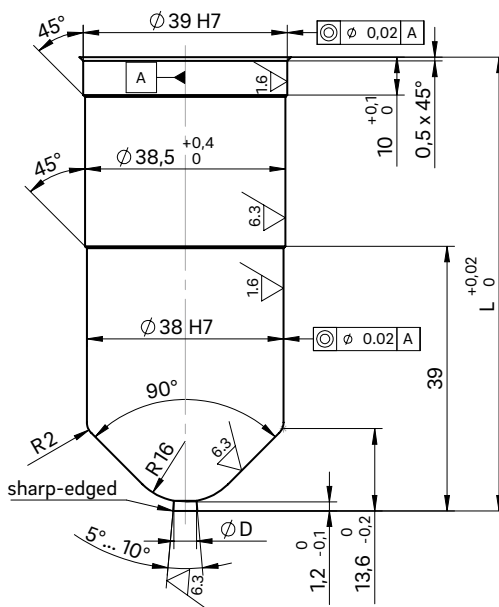

- ① Power and thermocouple plug connections in this area can only be bent once; minimum radius: R8
SW = flat area on nozzle head

Dimension "K" required for heat expansion is to be ensured by grinding the pressure pad (12 + 0.1 mm)! Determine the difference between the height of the manifold system and the height of the clamping plate when installed! ΔT specifies the temperature differential between the processing temperature and the mould temperature!

VH	ΔT (°C)	100	150	200	250	300	350
36 mm	K (mm)	0.021	0.059	0.098	0.137	0.177	0.217
46 mm	K (mm)	0.033	0.078	0.124	0.170	0.218	0.264
56 mm	K (mm)	0.046	0.097	0.150	0.203	0.258	0.311



Hot runner nozzle type 4SMT/4DMT

Open system nozzle with conventional heating element, for minimal spacing, not screwed to the manifold

TECHNICAL DATA

4SMT/4DMT

Melt channel Ød 3.8 mm

Nozzle type SMT – open with tip
DMT – open with straight outlet

Operating voltage 230 V_{AC} *

Nominal length of the nozzle (L) in mm

50 60 80 100



Contact us for other nozzle lengths!

*Volts alternating current

■ available



SMT – open nozzle with tip
version "Tip"
Antechamber version A

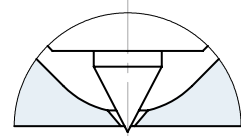

DMT – open nozzle with straight outlet
version C
Antechamber version A

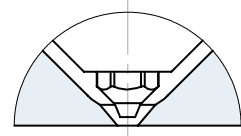

DMT – open nozzle with straight outlet
version A
Antechamber version C

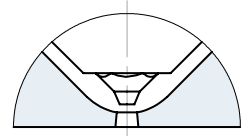

WEBCODE
22090



INSTALLATION

Open nozzle with tip
Nozzle type version C
Antechamber version A

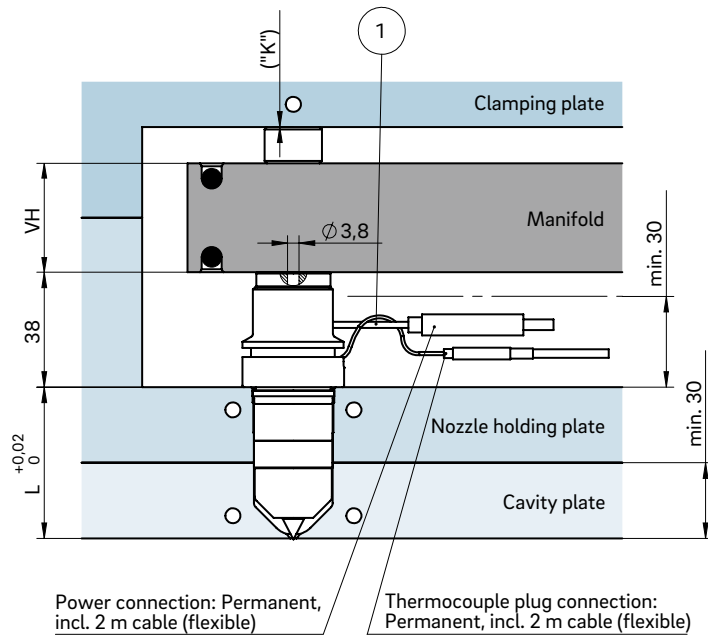
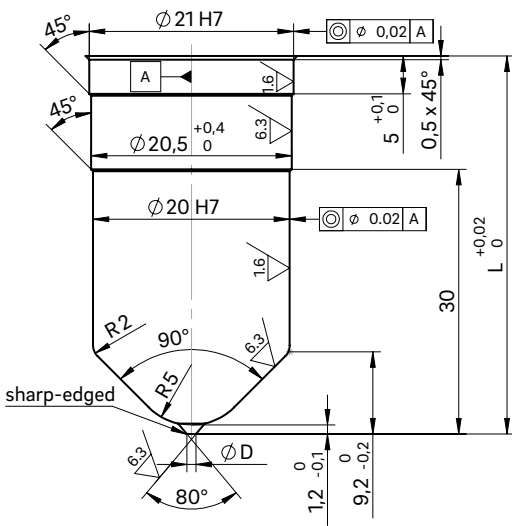

Open nozzle with straight outlet
Nozzle type version A
Antechamber version C

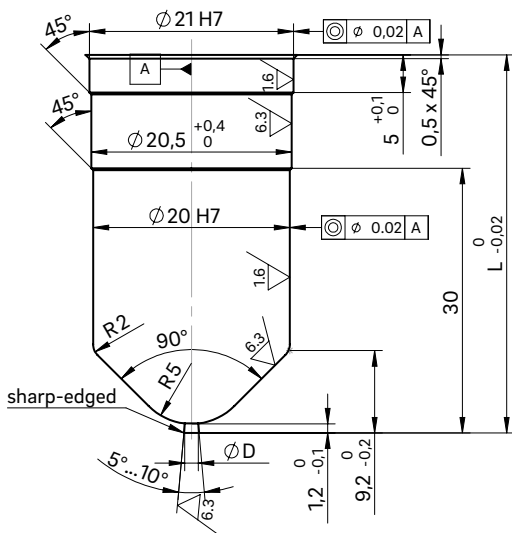

Example cutout for nozzle head, power and thermocouple plug connections

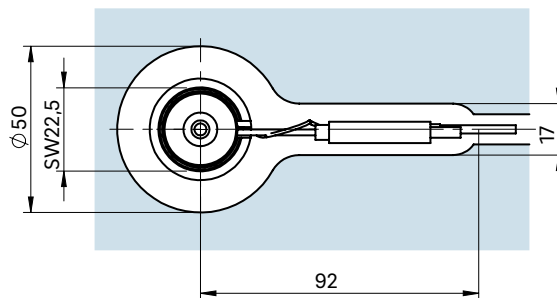

① Power and thermocouple plug connections in this area can only be bent once; minimum radius: R8
SW = flat area on nozzle head

Dimension "K" required for heat expansion is to be ensured by grinding the pressure pad (12 ± 0.1 mm)! Determine the difference between the height of the manifold system and the height of the clamping plate when installed! ΔT specifies the temperature differential between the processing temperature and the mould temperature!

VH	ΔT (°C)	100	150	200	250	300	350
36 mm	K (mm)	0.021	0.059	0.098	0.137	0.177	0.217
46 mm	K (mm)	0.033	0.078	0.124	0.170	0.218	0.264
56 mm	K (mm)	0.046	0.097	0.150	0.203	0.258	0.311



Hot runner nozzle type 5SMT/5DMT

Open system nozzle with conventional heating element, for minimal spacing, not screwed to the manifold

TECHNICAL DATA

5SMT/5DMT

Melt channel Ød	4.8 mm
Nozzle type	SMT – open with tip DMT – open with straight outlet
Operating voltage	230 V _{AC} *

Nominal length of the nozzle (L) in mm

50	60	80	100	120	150
■	■	■	■	■	□

Contact us for other nozzle lengths!

*Volts alternating current

■ available □ on request



SMT – open nozzle with tip
version "Tip"
Antechamber version A

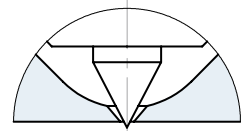

DMT – open nozzle with straight outlet
version C
Antechamber version A

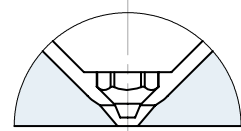

DMT – open nozzle with straight outlet
version A
Antechamber version C

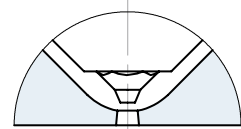

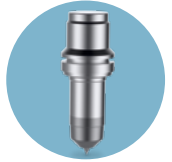

INSTALLATION

Open nozzle with tip
Nozzle type version C
Antechamber version A

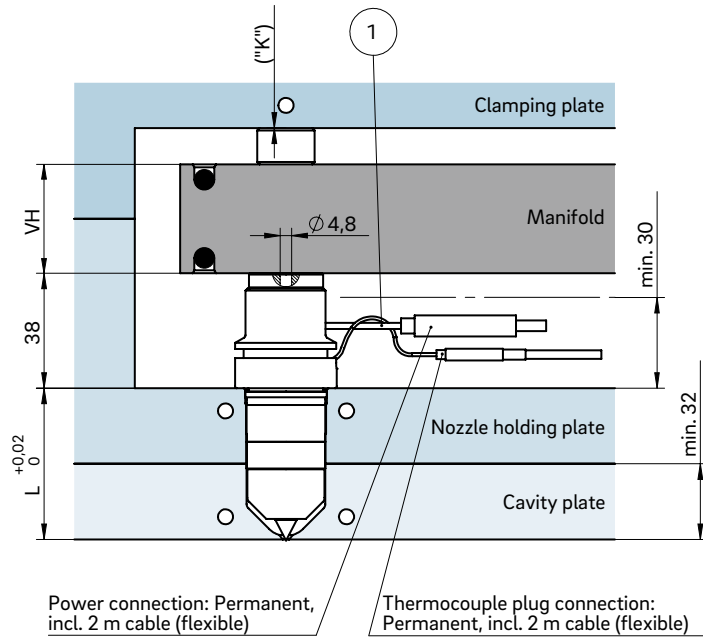
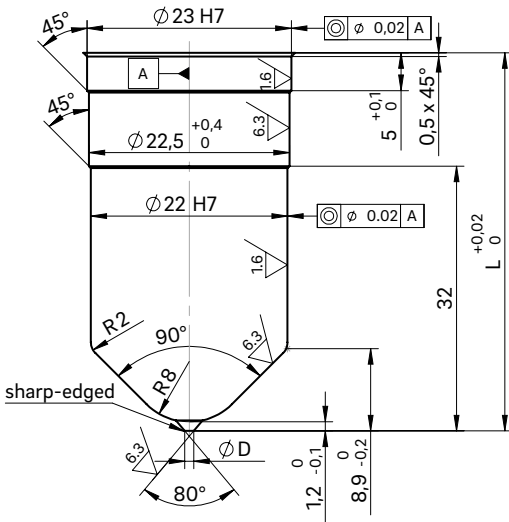

Open nozzle with straight outlet
Nozzle type version A
Antechamber version C

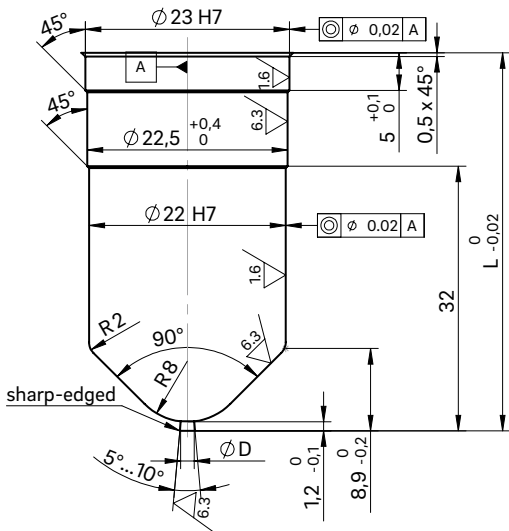

Example cutout for nozzle head, power and thermocouple plug connections

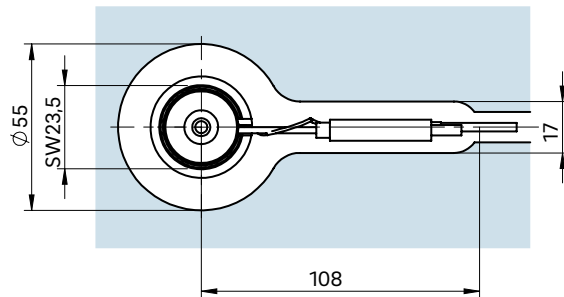

① Power and thermocouple plug connections in this area can only be bent once; minimum radius: R8
SW = flat area on nozzle head

Dimension "K" required for heat expansion is to be ensured by grinding the pressure pad (12 ± 0.1 mm)! Determine the difference between the height of the manifold system and the height of the clamping plate when installed! ΔT specifies the temperature differential between the processing temperature and the mould temperature!

VH	ΔT (°C)	100	150	200	250	300	350
36 mm	K (mm)	0.021	0.059	0.098	0.137	0.177	0.217
46 mm	K (mm)	0.033	0.078	0.124	0.170	0.218	0.264
56 mm	K (mm)	0.046	0.097	0.150	0.203	0.258	0.311



Hot runner nozzle type 6SMT/6DMT

Open system nozzle with conventional heating element, for minimal spacing, not screwed to the manifold

TECHNICAL DATA

6SMT/6DMT

Melt channel Ød	6.0 mm
Nozzle type	SMT – open with tip DMT – open with straight outlet
Operating voltage	230 V _{AC} *

Nominal length of the nozzle (L) in mm

50	60	80	100	120	150	200	250
■	■	■	■	□	□	□	□

Contact us for other nozzle lengths!

*Volts alternating current

■ available □ on request



SMT – open nozzle with tip version "Tip" Antechamber version A

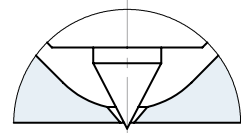

DMT – open nozzle with straight outlet version C Antechamber version A

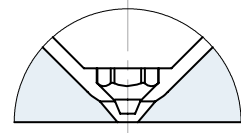

DMT – open nozzle with straight outlet version A Antechamber version C

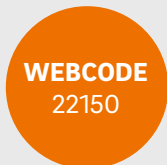
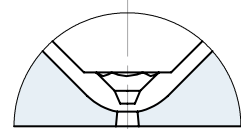



INSTALLATION

Open nozzle with tip
Nozzle type version C
Antechamber version A

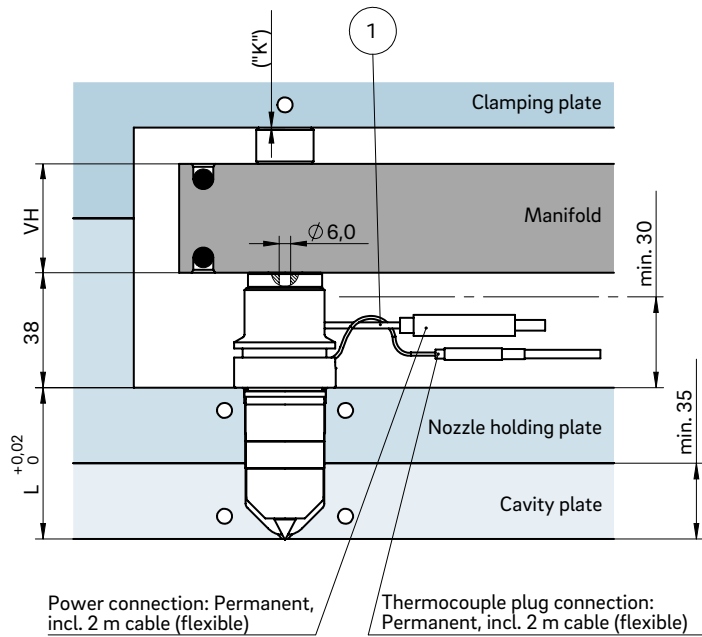
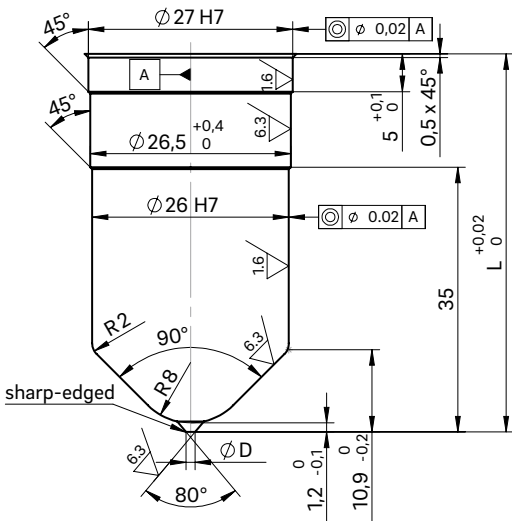

Open nozzle with straight outlet
Nozzle type version A
Antechamber version C

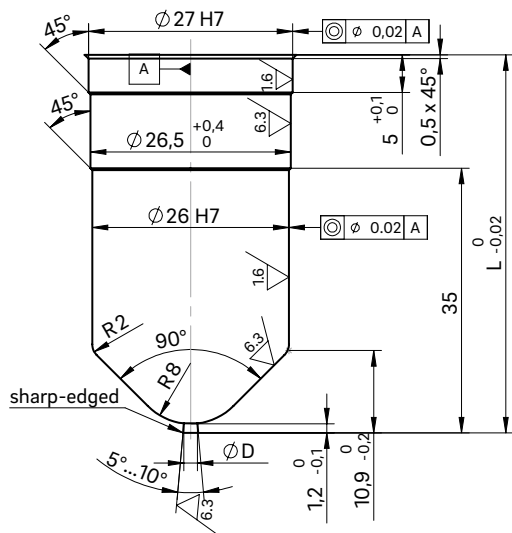

Example cutout for nozzle head, power and thermocouple plug connections

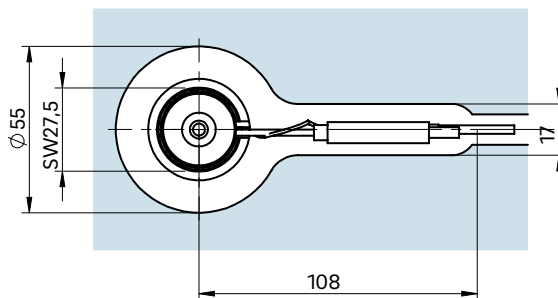

① Power and thermocouple plug connections in this area can only be bent once; minimum radius: R8
SW = flat area on nozzle head

Dimension "K" required for heat expansion is to be ensured by grinding the pressure pad (12 + 0.1 mm)! Determine the difference between the height of the manifold system and the height of the clamping plate when installed! ΔT specifies the temperature differential between the processing temperature and the mould temperature!

VH	ΔT (°C)	100	150	200	250	300	350
36 mm	K (mm)	0.021	0.059	0.098	0.137	0.177	0.217
46 mm	K (mm)	0.033	0.078	0.124	0.170	0.218	0.264
56 mm	K (mm)	0.046	0.097	0.150	0.203	0.258	0.311



Hot runner nozzle type 8SMT/8DMT

Open system nozzle with conventional heating element, screwed to the manifold

TECHNICAL DATA

8SMT/8DMT

Melt channel Ød	7.5 mm
Nozzle type	SMT – open with tip DMT – open with straight outlet
Operating voltage	230 V _{AC} *

Nominal length of the nozzle (L) in mm

50	60	80	100	120	150	200
■	■	■	■	■	■	□

Contact us for other nozzle lengths!

*Volts alternating current

■ available □ on request

NOTE

Fixed power and thermocouple connection.



SMT – open nozzle with tip
version "Tip"
Antechamber version A

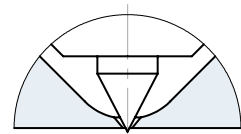

DMT – open nozzle with straight outlet
version C
Antechamber version A

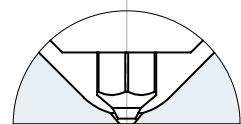

DMT – open nozzle with straight outlet
version A
Antechamber version C

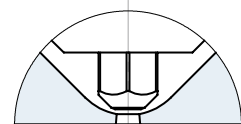

WEBCODE
22151



INSTALLATION

Open nozzle with tip
 Nozzle type version C
 Antechamber version A

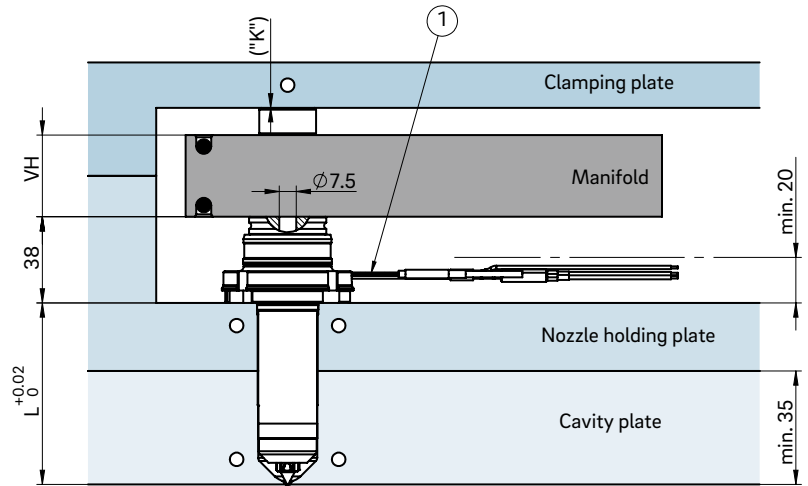
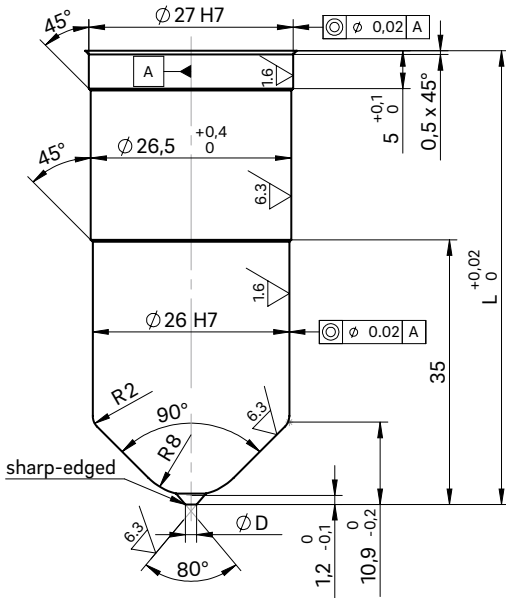

Example cutout for nozzle head, power and thermocouple plug connections

Open nozzle with straight outlet
 Nozzle type version A
 Antechamber version C

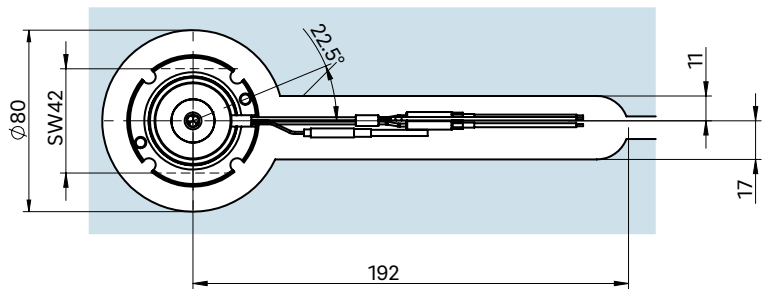
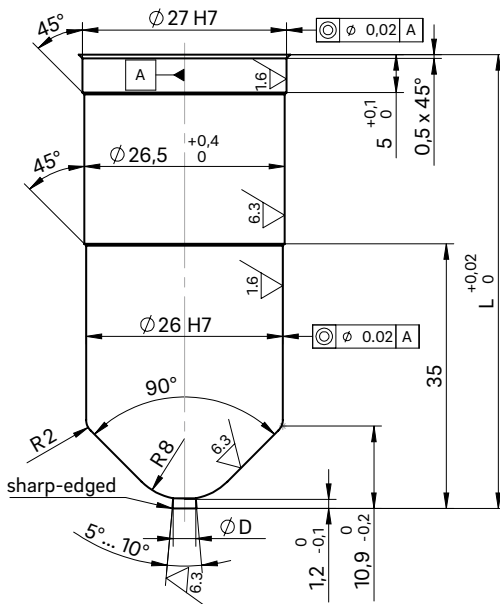

- ① Power and thermocouple plug connections in this area can only be bent once; minimum radius: R8
 SW = flat area on nozzle head

Dimension "K" required for heat expansion is to be ensured by grinding the pressure pad (12 + 0.1 mm)! Determine the difference between the height of the manifold system and the height of the clamping plate when installed! ΔT specifies the temperature differential between the processing temperature and the mould temperature!

VH	ΔT (°C)	100	150	200	250	300	350
36 mm	K (mm)	0.021	0.059	0.098	0.137	0.177	0.217
46 mm	K (mm)	0.033	0.078	0.124	0.170	0.218	0.264
56 mm	K (mm)	0.046	0.097	0.150	0.203	0.258	0.311



Hot runner nozzle type 3SMF-K/3DMF-K

Open system nozzle with thick-film heating element (BlueFlow®), not screwed to the manifold

TECHNICAL DATA

3SMF-K/3DMF-K

Melt channel Ød	2.8 mm
Nozzle type	SMF – open with tip DMF – open with straight outlet
Operating voltage	230 V _{AC} *
Nominal length of the nozzle (L): 30 mm	

*Volts alternating current

NOTE

Can **also** be used laterally.

BlueFlow® hot runner nozzle type SMF/DMF is not intended for sale or use in the USA or Canada!



SMF – open nozzle with tip version "Tip" Antechamber version A

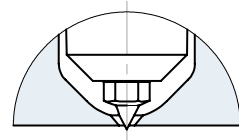

DMF – open nozzle with straight outlet version C Antechamber version A

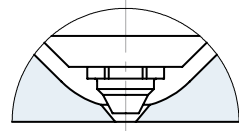

DMF – open nozzle with straight outlet version A Antechamber version C

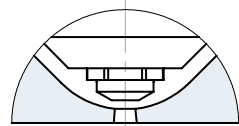



INSTALLATION

Open nozzle with tip
Nozzle type version C
Antechamber version A

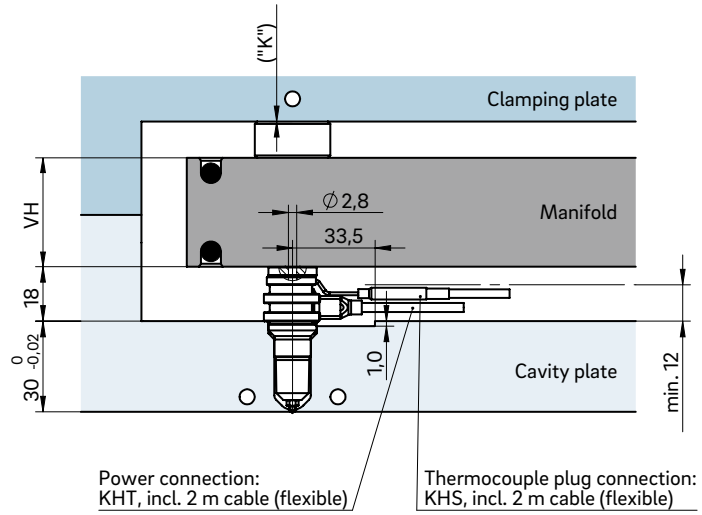
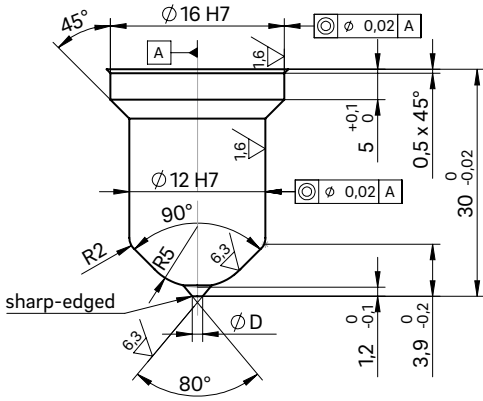

Open nozzle with straight outlet
Nozzle type version A
Antechamber version C

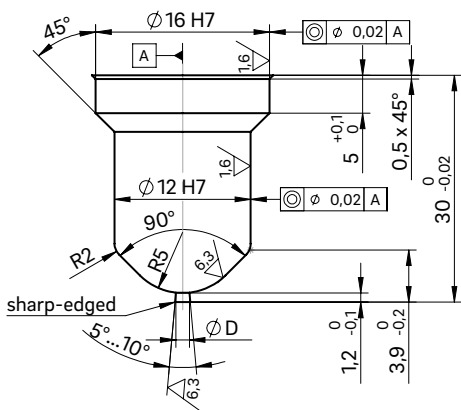

Example cutout for nozzle head, power and thermocouple plug connections

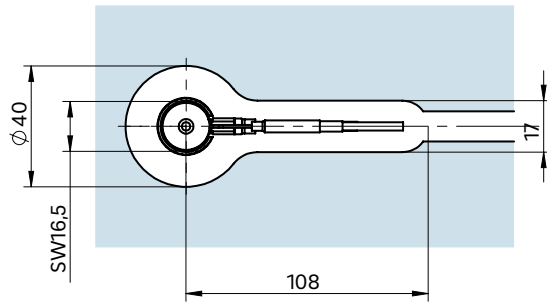

SW = flat area on nozzle head

Dimension "K" required for heat expansion is to be ensured by grinding the pressure pad (12 + 0.1 mm)! Determine the difference between the height of the manifold system and the height of the clamping plate when installed! ΔT specifies the temperature differential between the processing temperature and the mould temperature!

VH	ΔT (°C)	100	150	200	250	300	350
36 mm	K (mm)	0.021	0.059	0.098	0.137	0.177	0.217
46 mm	K (mm)	0.033	0.078	0.124	0.170	0.218	0.264
56 mm	K (mm)	0.046	0.097	0.150	0.203	0.258	0.311



Hot runner nozzle type 5SMF-K/5DMF-K

Open system nozzle with thick-film heating element (BlueFlow®), not screwed to the manifold

TECHNICAL DATA

5SMF-K/5DMF-K

Melt channel Ød	4.8 mm
Nozzle type	SMF – open with tip DMF – open with straight outlet
Operating voltage	230 V _{AC} *
Nominal length of the nozzle (L): 30 mm	

*Volts alternating current

NOTE

Can **also** be used laterally.

BlueFlow® hot runner nozzle type SMF/DMF is not intended for sale or use in the USA or Canada!



SMF – open nozzle with tip version "Tip" Antechamber version A

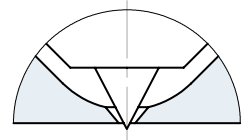

DMF – open nozzle with straight outlet version C Antechamber version A

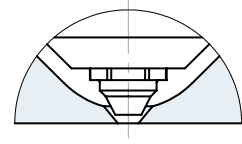

DMF – open nozzle with straight outlet version A Antechamber version C

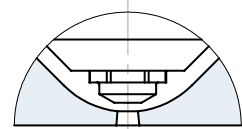



INSTALLATION

Open nozzle with tip
Nozzle type version C
Antechamber version A

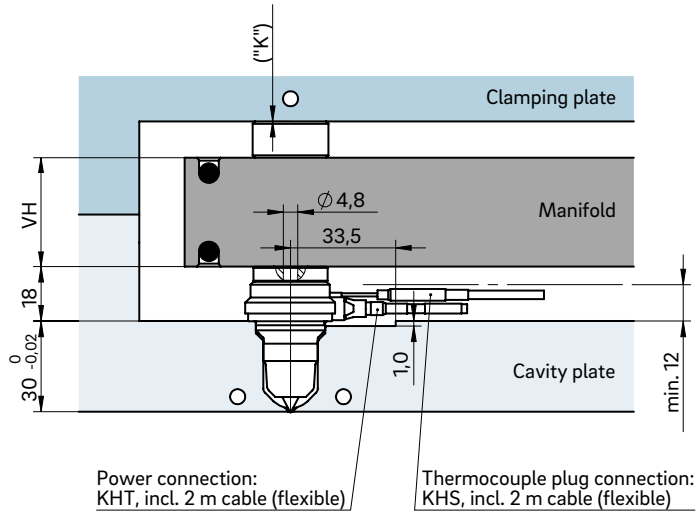
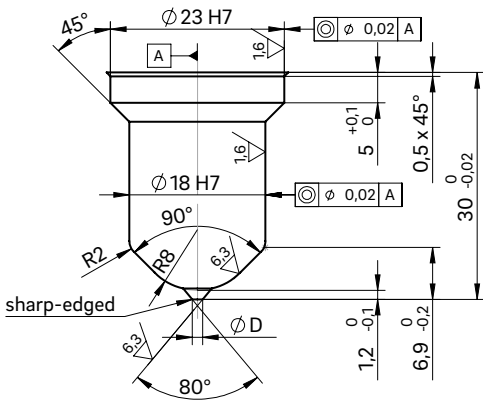

Open nozzle with straight outlet
Nozzle type version A
Antechamber version C

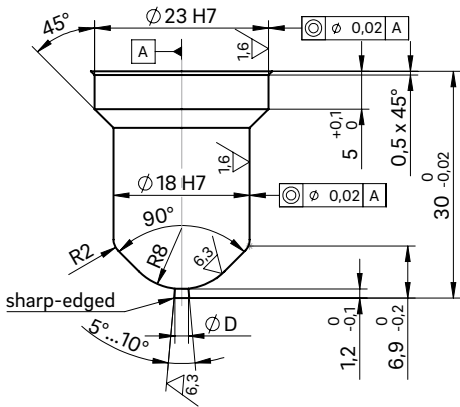

Example cutout for nozzle head, power and thermocouple plug connections

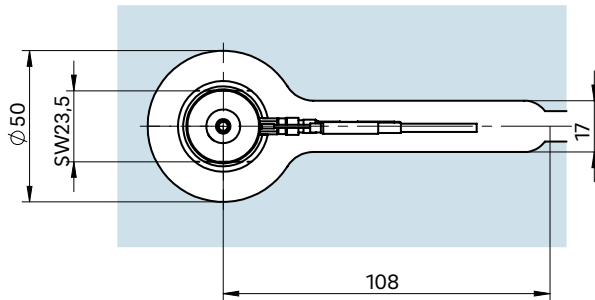

SW = flat area on nozzle head

Dimension "K" required for heat expansion is to be ensured by grinding the pressure pad (12 + 0.1 mm)! Determine the difference between the height of the manifold system and the height of the clamping plate when installed! ΔT specifies the temperature differential between the processing temperature and the mould temperature!

VH	ΔT (°C)	100	150	200	250	300	350
36 mm	K (mm)	0.021	0.059	0.098	0.137	0.177	0.217
46 mm	K (mm)	0.033	0.078	0.124	0.170	0.218	0.264
56 mm	K (mm)	0.046	0.097	0.150	0.203	0.258	0.311



Hot runner nozzle type 8SMF-K/8DMF-K

Open system nozzle with thick-film heating element (BlueFlow®), not screwed to the manifold

TECHNICAL DATA

8SMF-K/8DMF-K

Melt channel Ød 7.5 mm

Nozzle type SMF – open with tip
DMF – open with straight outlet

Operating voltage 230 V_{AC} *

Nominal length of the nozzle (L): 30 mm

*Volts alternating current

NOTE

Can **also** be used laterally.

BlueFlow® hot runner nozzle type SMF/DMF is not intended for sale or use in the USA or Canada!



SMF – open nozzle with tip
version "Tip"
Antechamber version A

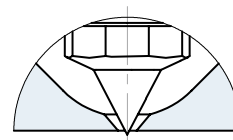

DMF – open nozzle with straight outlet
version C
Antechamber version A

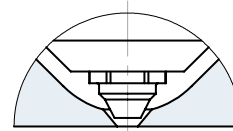

DMF – open nozzle with straight outlet
version A
Antechamber version C

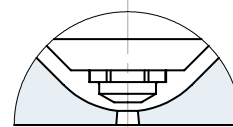

WEBCODE
22130



INSTALLATION

Open nozzle with tip
Nozzle type version C
Antechamber version A

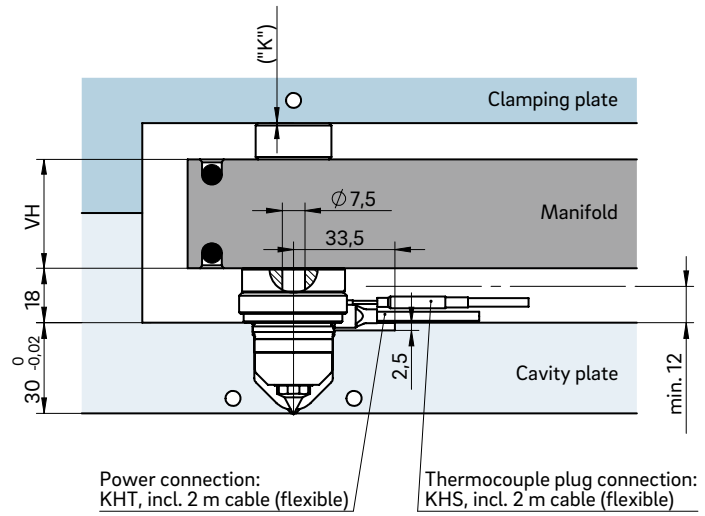
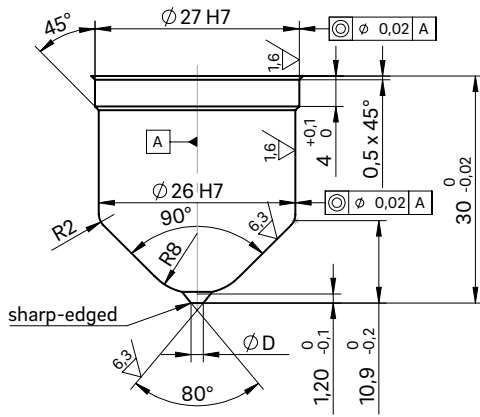

Open nozzle with straight outlet
Nozzle type version A
Antechamber version C

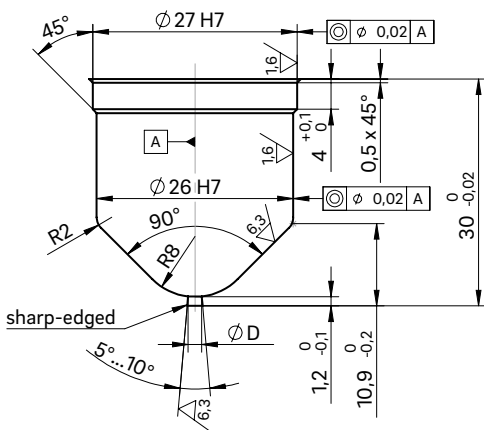

Example cutout for nozzle head, power and thermocouple plug connections

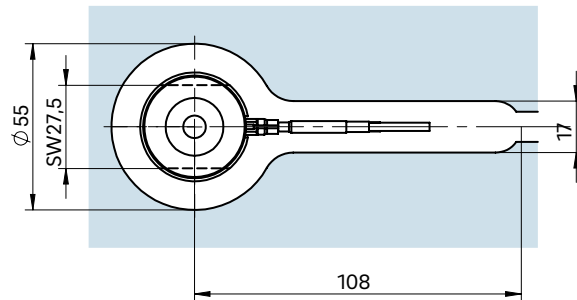

SW = flat area on nozzle head

Dimension "K" required for heat expansion is to be ensured by grinding the pressure pad (12 + 0.1 mm)! Determine the difference between the height of the manifold system and the height of the clamping plate when installed! ΔT specifies the temperature differential between the processing temperature and the mould temperature!

VH	ΔT (°C)	100	150	200	250	300	350
36 mm	K (mm)	0.021	0.059	0.098	0.137	0.177	0.217
46 mm	K (mm)	0.033	0.078	0.124	0.170	0.218	0.264
56 mm	K (mm)	0.046	0.097	0.150	0.203	0.258	0.311



Hot runner nozzle type 5SMT-K/5DMT-K

Open system nozzle with conventional heating element,
not screwed to the manifold

TECHNICAL DATA

5SMT-K/5DMT-K

Melt channel Ød	4.8 mm
Nozzle type	SMT – open with tip DMT – open with straight outlet
Operating voltage	230 V _{AC} *
Nominal length of the nozzle (L):	30 mm

*Volts alternating current

NOTE

Can **also** be used laterally.



SMT – open nozzle with tip
version "Tip"
Antechamber version A

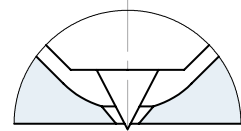

DMT – open nozzle with straight outlet
version C
Antechamber version A

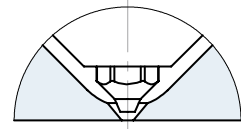

DMT – open nozzle with straight outlet
version A
Antechamber version C

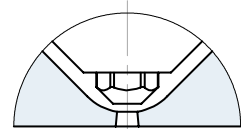

WEBCODE
22140



INSTALLATION

Open nozzle with tip
Nozzle type version C
Antechamber version A

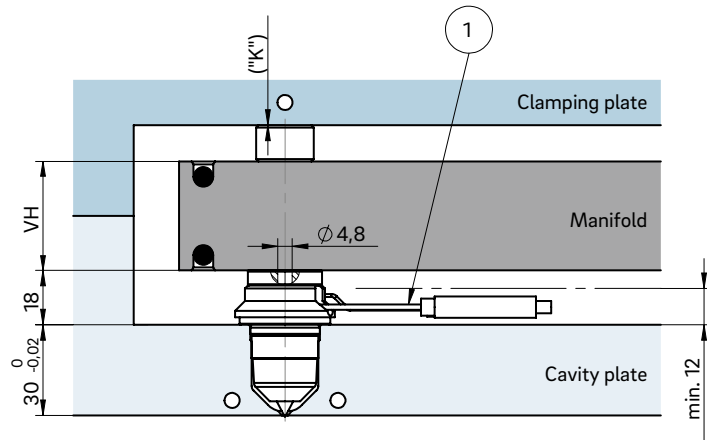
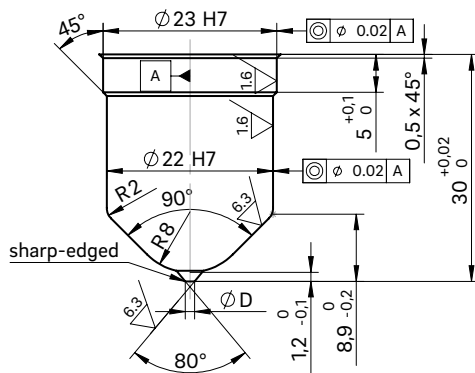

Example cutout for nozzle head, power and thermocouple plug connections

Open nozzle with straight outlet
Nozzle type version A
Antechamber version C

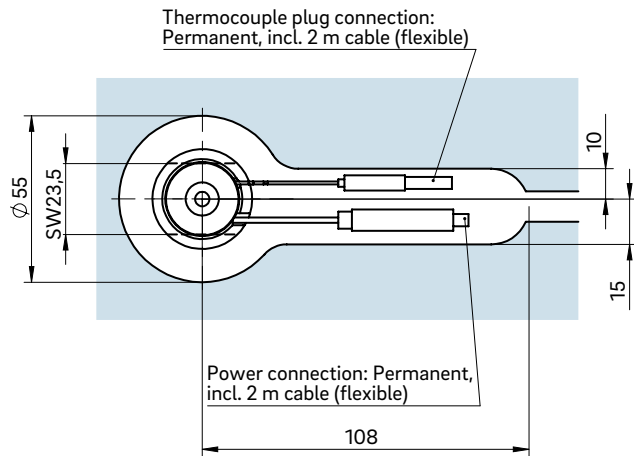

- ① Power and thermocouple plug connections in this area can only be bent once; minimum radius: R8
SW = flat area on nozzle head

Dimension "K" required for heat expansion is to be ensured by grinding the pressure pad (12 + 0.1 mm)! Determine the difference between the height of the manifold system and the height of the clamping plate when installed! ΔT specifies the temperature differential between the processing temperature and the mould temperature!

VH	ΔT (°C)	100	150	200	250	300	350
36 mm	K (mm)	0.021	0.059	0.098	0.137	0.177	0.217
46 mm	K (mm)	0.033	0.078	0.124	0.170	0.218	0.264
56 mm	K (mm)	0.046	0.097	0.150	0.203	0.258	0.311



Hot runner nozzle type 3STF/3DTF

Open system nozzle with thick-film heating element (BlueFlow®), front-loading

TECHNICAL DATA

3STF/3DTF

Melt channel Ød	2.8 mm
Nozzle type	STF – open with tip DTF – open with straight outlet
Operating voltage	230 V _{AC} *

Nominal length of the nozzle (L) in mm

50	80	120
■	■	■

Contact us for other nozzle lengths!

*Volts alternating current

■ available

NOTE

BlueFlow® hot runner nozzle type STF/DTF is not intended for sale or use in the USA or Canada!



STF – open nozzle with tip version "Tip" Antechamber version A

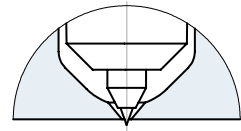

DTF – open nozzle with straight outlet version C Antechamber version A

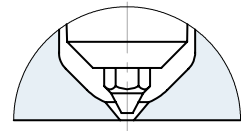

DTF – open nozzle with straight outlet version A Antechamber version C

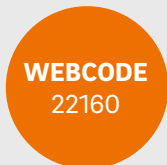
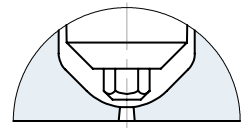



INSTALLATION

Open nozzle with tip
Nozzle type version C
Antechamber version A

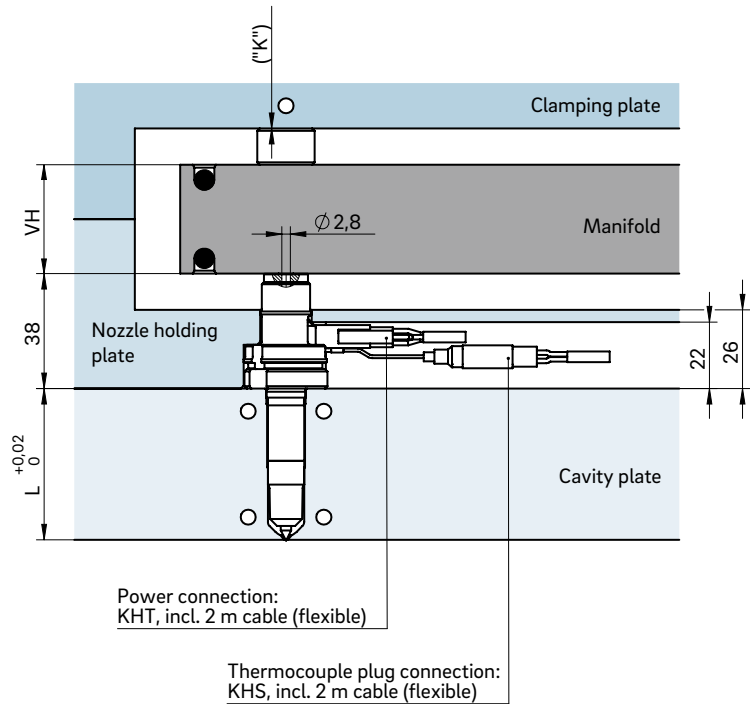
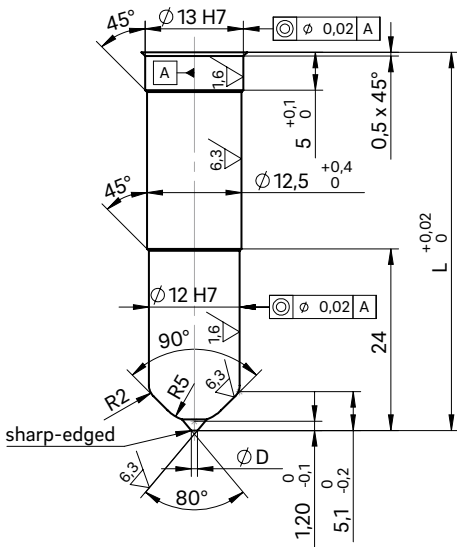

Open nozzle with tip
Nozzle type version C
Antechamber version A

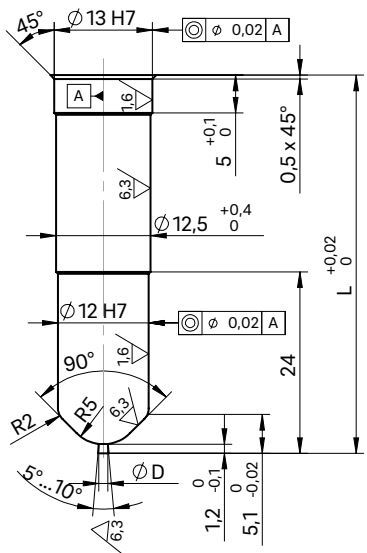

Example cutout for nozzle head, power and thermocouple plug connections

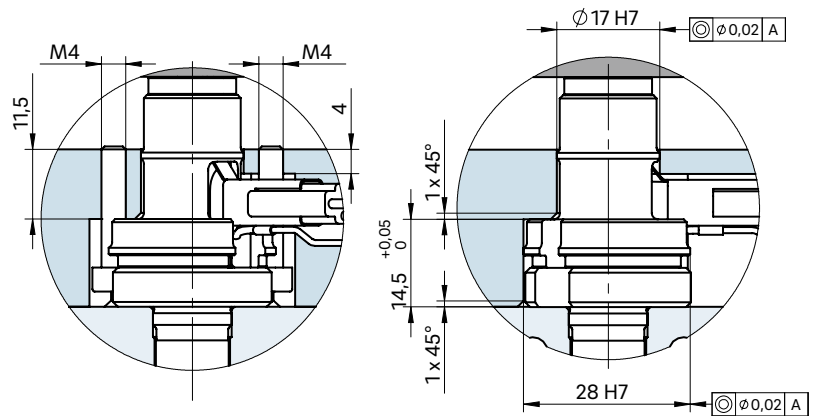
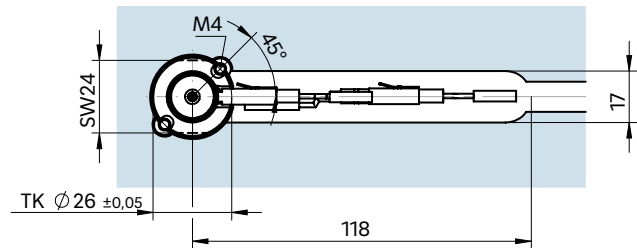

Dimension "K" required for heat expansion is to be ensured by grinding the pressure pad (12 ± 0.1 mm)! Determine the difference between the height of the manifold system and the height of the clamping plate when installed! ΔT specifies the temperature differential between the processing temperature and the mould temperature!

VH	ΔT (°C)	100	150	200	250	300	350
36 mm	K (mm)	0.021	0.059	0.098	0.137	0.177	0.217
46 mm	K (mm)	0.033	0.078	0.124	0.170	0.218	0.264
56 mm	K (mm)	0.046	0.097	0.150	0.203	0.258	0.311

SW = flat area on nozzle head



Hot runner nozzle type 4STT/4DTT

Open system nozzle with conventional heating element, front-loading

TECHNICAL DATA

4STT/4DTT

Melt channel Ød 3.8 mm

Nozzle type STT – open with tip
DTT – open with straight outlet

Operating voltage 230 V_{AC} *

Nominal length of the nozzle (L) in mm

50 60 80



Contact us for other nozzle lengths!

*Volts alternating current

■ available

NOTE

Power connector CMT and thermocouple connector CMLK are to be ordered separately.



STT – open nozzle with tip version "Tip" Antechamber version A

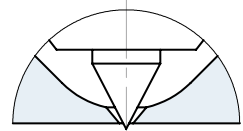

DTT – open nozzle with straight outlet version C Antechamber version A

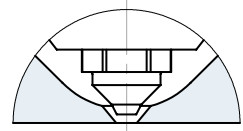

DTT – open nozzle with straight outlet version A Antechamber version C

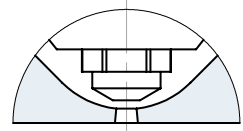

WEBCODE
22180



INSTALLATION

Open nozzle with tip
Nozzle type version C
Antechamber version A

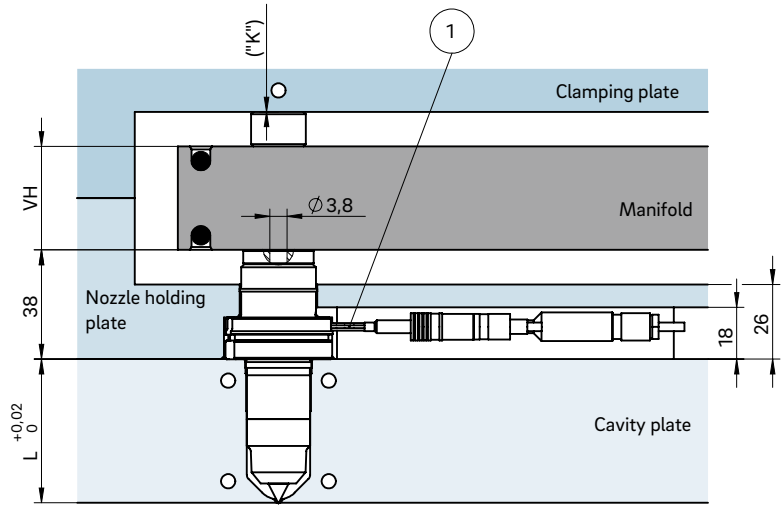
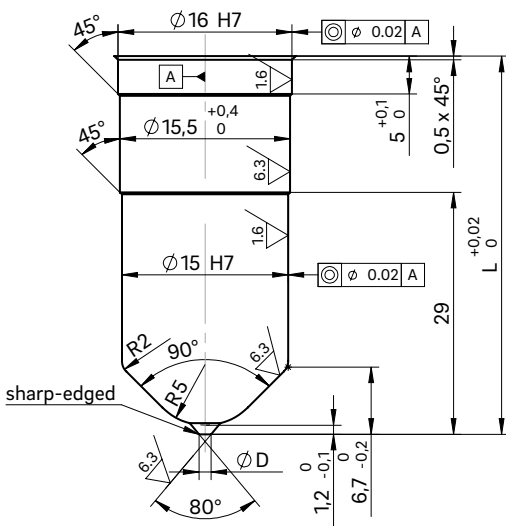

Example cutout for nozzle head, power and thermocouple plug connections

Open nozzle with straight outlet
Nozzle type version A
Antechamber version C

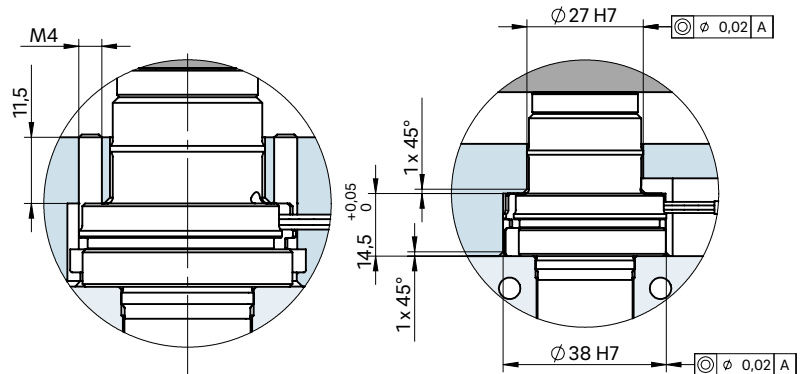
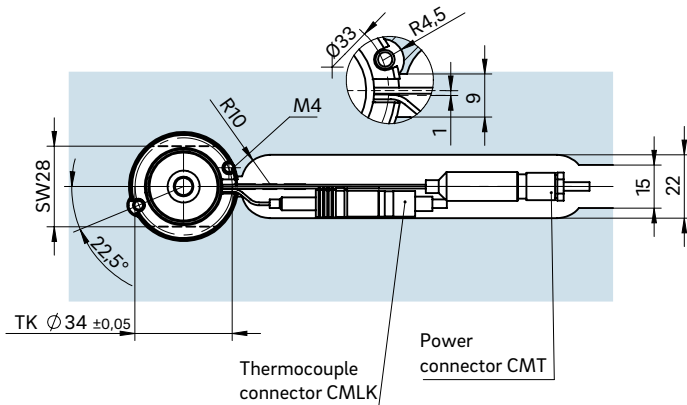
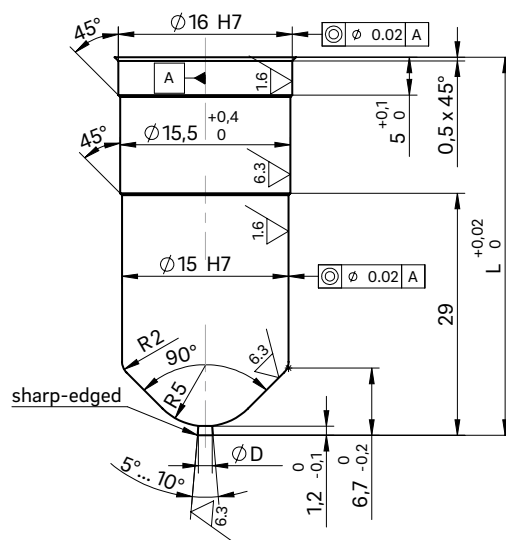

Dimension "K" required for heat expansion is to be ensured by grinding the pressure pad (12 + 0.1 mm)! Determine the difference between the height of the manifold system and the height of the clamping plate when installed! ΔT specifies the temperature differential between the processing temperature and the mould temperature!

VH	ΔT (°C)	100	150	200	250	300	350
36 mm	K (mm)	0.021	0.059	0.098	0.137	0.177	0.217
46 mm	K (mm)	0.033	0.078	0.124	0.170	0.218	0.264
56 mm	K (mm)	0.046	0.097	0.150	0.203	0.258	0.311

① Power and thermocouple plug connections in this area can only be bent once; minimum radius: R8

SW = flat area on nozzle head



Hot runner nozzle type 5STT/5DTT

Open system nozzle with conventional heating element, front-loading

TECHNICAL DATA

5STT/5DTT

Melt channel Ød 4.8 mm

Nozzle type STT – open with tip
DTT – open with straight outlet

Operating voltage 230 V_{AC} *

Nominal length of the nozzle (L) in mm

50	60	80	100	120
■	■	■	■	■

Contact us for other nozzle lengths!

*Volts alternating current

■ available

NOTE

Power connector CMT and thermocouple connector CMLK are to be ordered separately.



STT – open nozzle with tip
version "Tip"
Antechamber version A

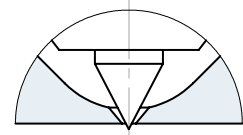

DTT – open nozzle with straight outlet
version C
Antechamber version A

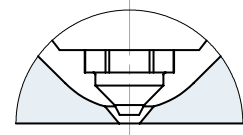

DTT – open nozzle with straight outlet
version A
Antechamber version C

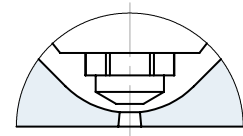

WEBCODE
22190



INSTALLATION

Open nozzle with tip
Nozzle type version C
Antechamber version A

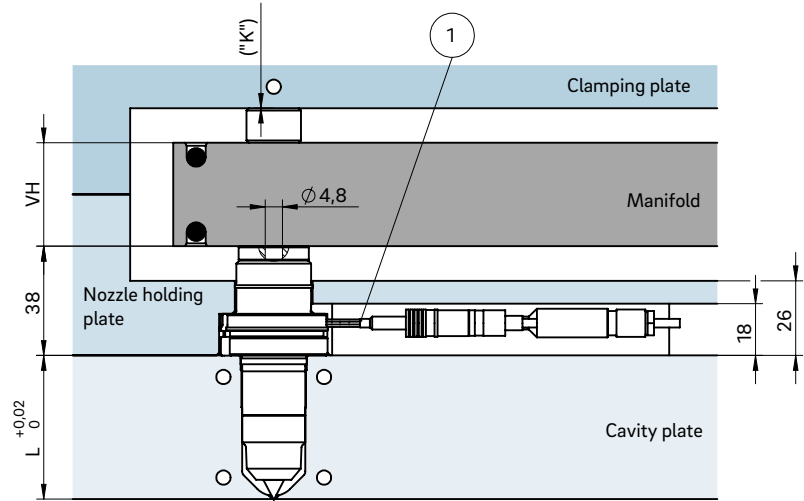
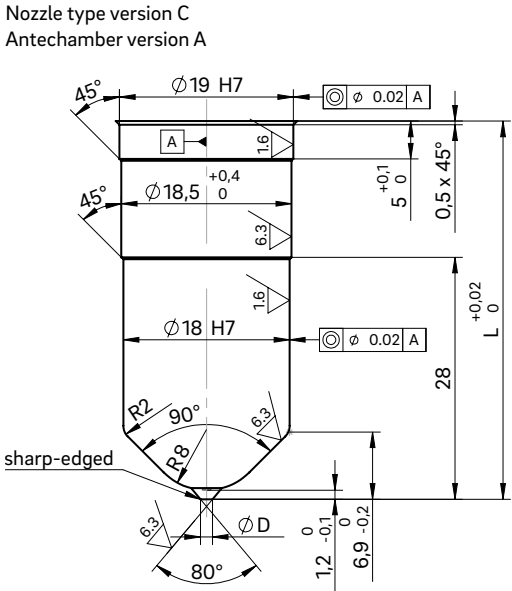

Example cutout for nozzle head, power and thermocouple plug connections

Open nozzle with straight outlet
Nozzle type version A
Antechamber version C

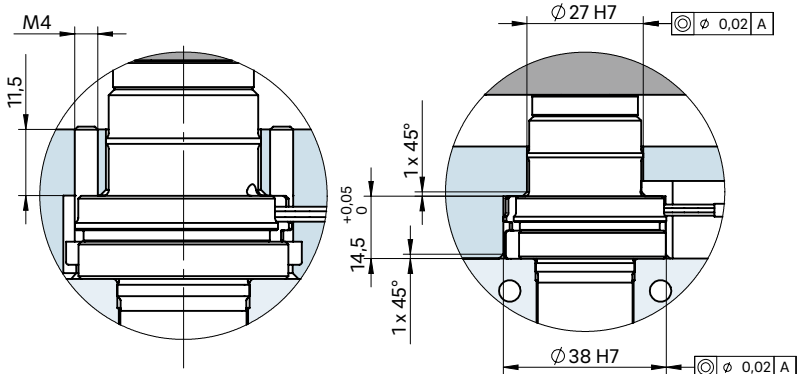
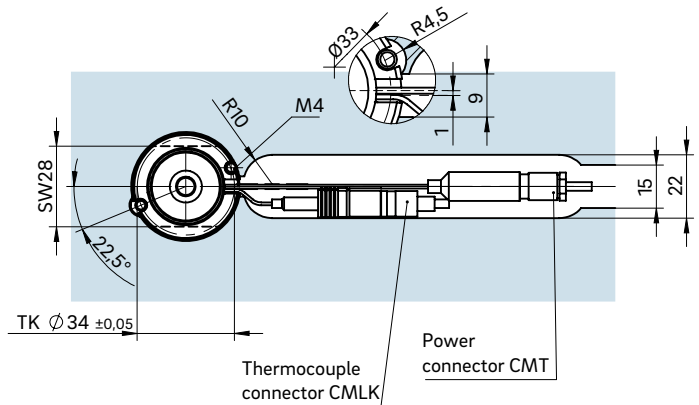
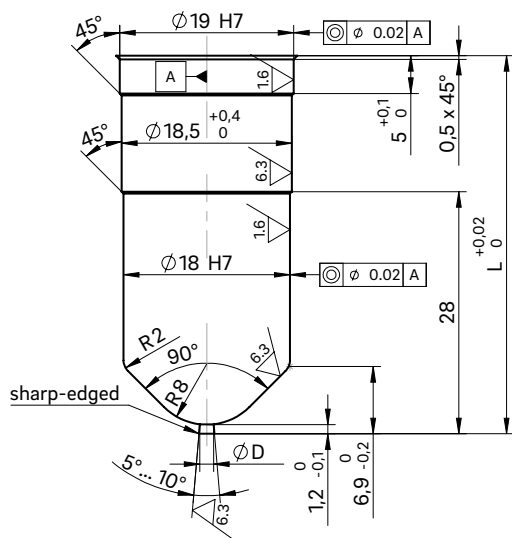

Dimension "K" required for heat expansion is to be ensured by grinding the pressure pad (12 + 0.1 mm)! Determine the difference between the height of the manifold system and the height of the clamping plate when installed! ΔT specifies the temperature differential between the processing temperature and the mould temperature!

VH	ΔT (°C)	100	150	200	250	300	350
36 mm	K (mm)	0.021	0.059	0.098	0.137	0.177	0.217
46 mm	K (mm)	0.033	0.078	0.124	0.170	0.218	0.264
56 mm	K (mm)	0.046	0.097	0.150	0.203	0.258	0.311

① Power and thermocouple plug connections in this area can only be bent once; minimum radius: R8

SW = flat area on nozzle head



Hot runner nozzle type 6STT/6DTT

Open system nozzle with conventional heating element, front-loading

TECHNICAL DATA

6STT/6DTT

Melt channel Ød 6.0 mm

Nozzle type STT – open with tip
DTT – open with straight outlet

Operating voltage 230 V_{AC} *

Nominal length of the nozzle (L) in mm

50 60 80 100 120

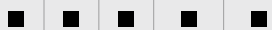

Contact us for other nozzle lengths!

*Volts alternating current

■ available

NOTE

Power connector CMT and thermocouple connector CMLK are to be ordered separately.



STT – open nozzle with tip
"Tip" version
Antechamber version A

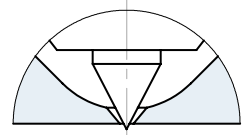

DTT – open nozzle with straight outlet
version C
Antechamber version A

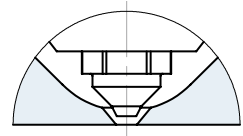

DTT – open nozzle with straight outlet
version A
Antechamber version C

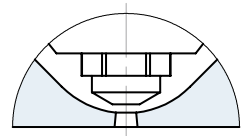

WEBCODE
22200



INSTALLATION

Open nozzle with tip
Nozzle type version C
Antechamber version A

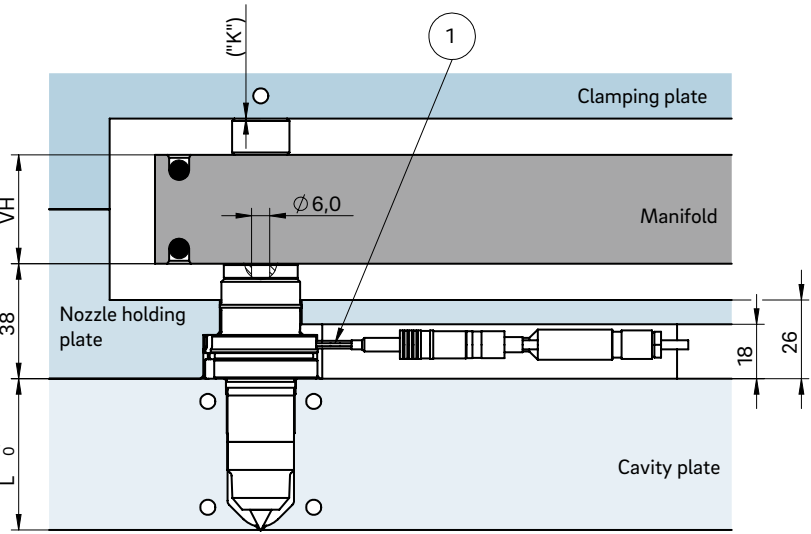
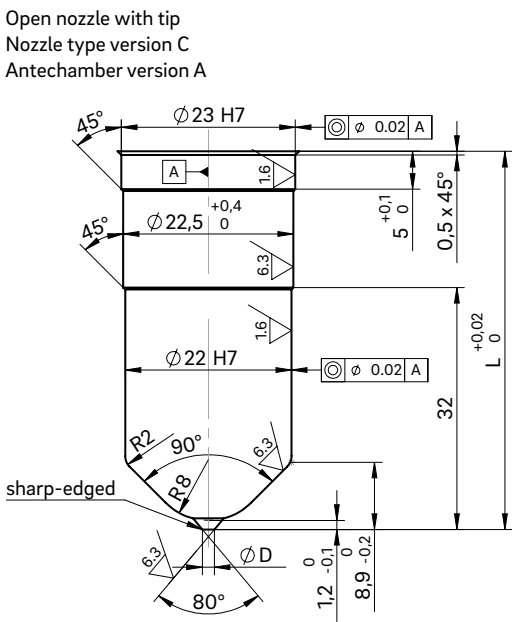

Example cutout for nozzle head, power and thermocouple plug connections

Open nozzle with straight outlet
Nozzle type version A
Antechamber version C

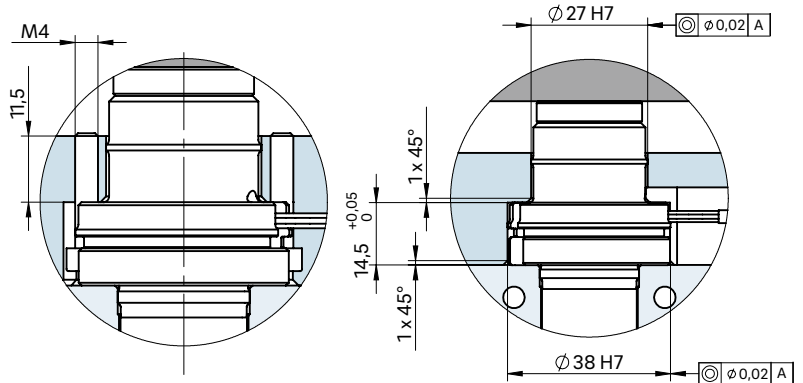
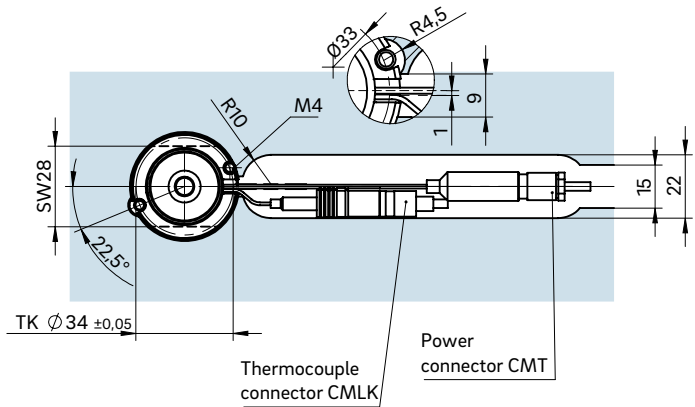
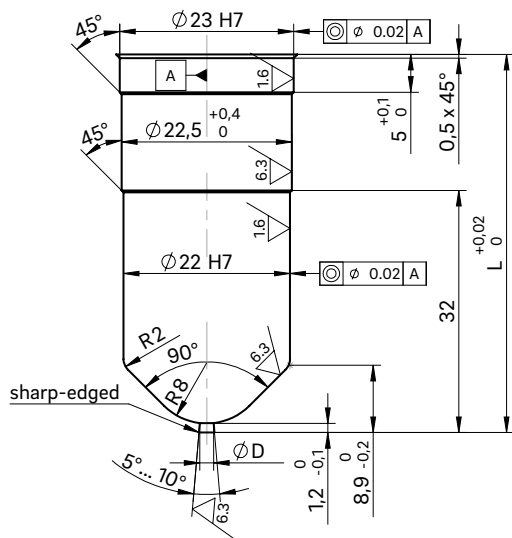

Dimension "K" required for heat expansion is to be ensured by grinding the pressure pad (12 + 0.1 mm)! Determine the difference between the height of the manifold system and the height of the clamping plate when installed! ΔT specifies the temperature differential between the processing temperature and the mould temperature!









VH	ΔT (°C)	100	150	200	250	300	350
36 mm	K (mm)	0.021	0.059	0.098	0.137	0.177	0.217
46 mm	K (mm)	0.033	0.078	0.124	0.170	0.218	0.264
56 mm	K (mm)	0.046	0.097	0.150	0.203	0.258	0.311

① Power and thermocouple plug connections in this area can only be bent once; minimum radius: R8
SW = flat area on nozzle head



2.3 Gate bushings

GATE BUSHINGS

		Page
	LA/LAV Version LA with extended length and version LAV with extended length and wear protection	30
	LB Version LB with extended length	40
	LC/LCV Version LC with extended length and version LCV with extended length and wear protection	50
	LD Version LD with extended length	60
	VA/VAV Versions VA and VAV with wear protection	70
	VB Versions VB	75
	VC/VCV Versions VC and VCV with wear protection	80
	VD Versions VD	85



Overview of overall design

Gate bushings

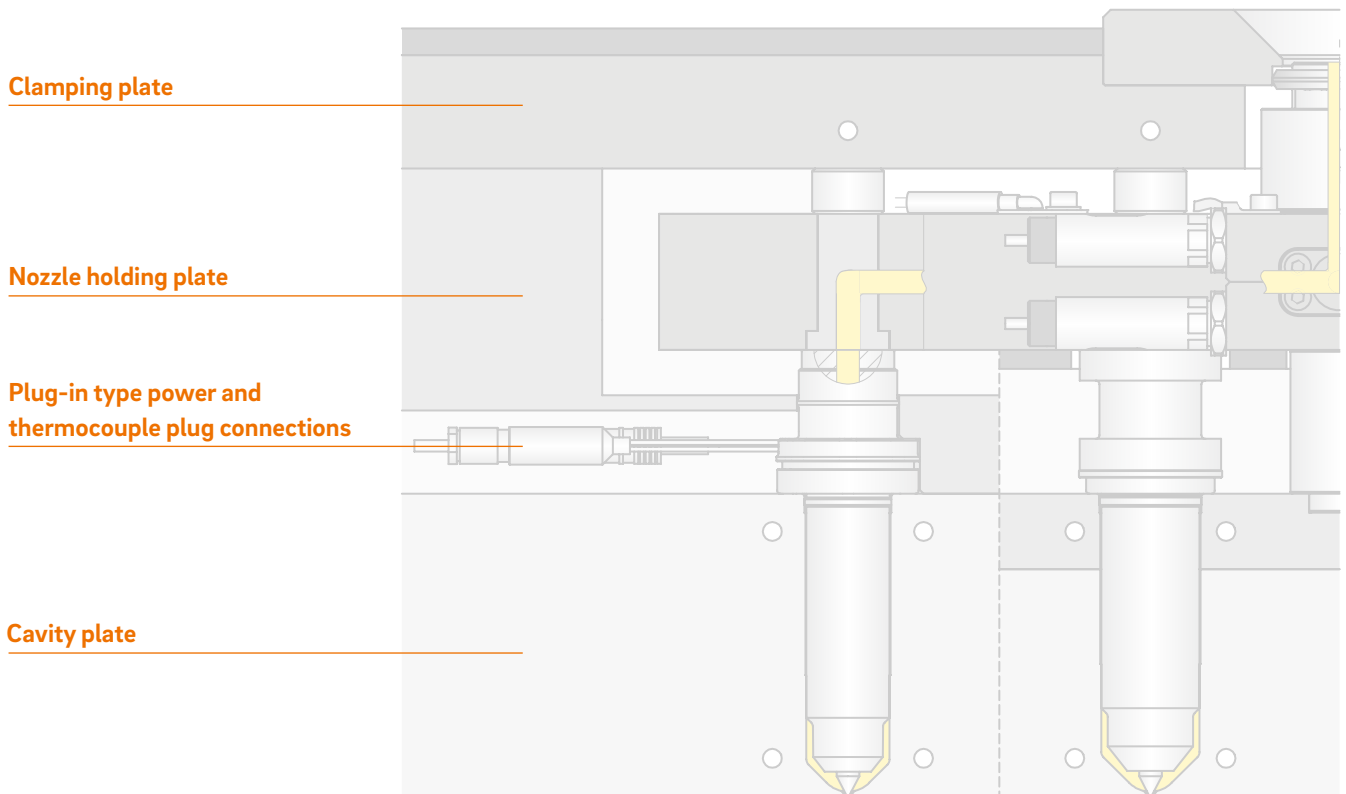

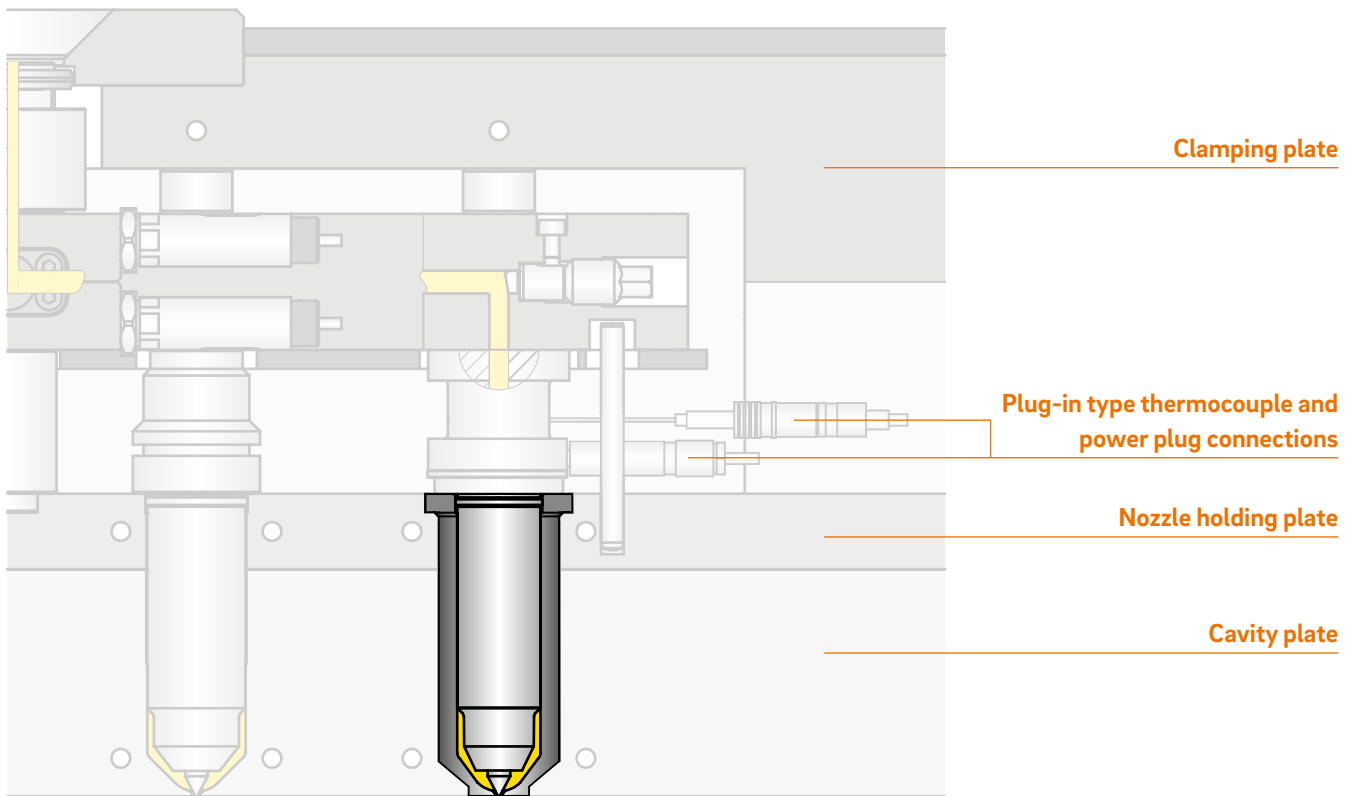



Gate bushing type LA/LAV

Version LA with extended length and

version LAV with extended length and wear protection

TECHNICAL DATA

Dimensions

	Version (mm)						
	ØA	ØS	ØT ₁	s	u	ØA ₁	R
15LA	35	15	22	5	5	36	5
20LA	35	20	28	5	15	36	5
22LA/LAV	38	22	32	5	15	39	8
26LA/LAV	45	26	36	5	15	46 ^{1,2}	8
32LA/LAV	50	32	42	9	15	56	13
38LA/LAV	59	38	48	12	20	60	16

¹ØA₁ = 49 mm with nozzle type 8SET/8DET

²ØA₁ = 56 mm with nozzle type 8SHT

NOTE

When using a gate bushing of size ØS = 26 mm, ØS = 32 mm or ØS = 38 mm in conjunction with nozzle types _ET and _HT, we recommend consulting with the engineers.

After eroding the gate bushing, it must be annealed to remove stress (1 hour at 470 °C).



ANTECHAMBER VERSIONS A/B

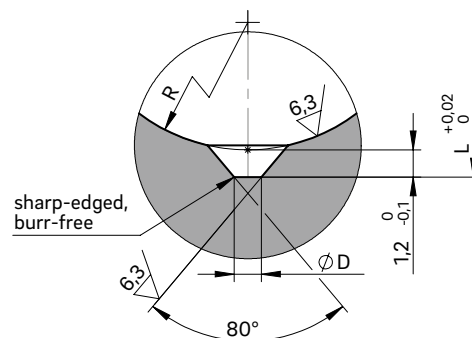

For open nozzles with a tip/open nozzles with a straight outlet for antechamber versions A/B and nozzle piece C

WEBCODE
23010



GATE BUSHING INSTALLATION

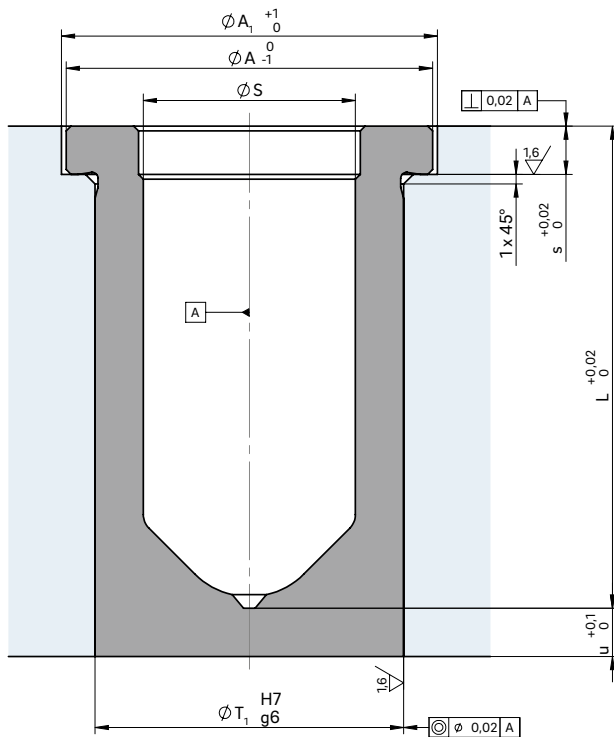

For gate bushings with an extended length, the gate contour goes through dimension "L"

Nozzle type designation	Gate bushing type/length (mm)											
	L=50		L=60		L=80		L=100		L=120			
4SHF/4DHF	■	15LA	■	15LA	■	15LA						
4STT/4DTT	■	15LA	■	15LA	■	15LA						
4SMT/4DMT	■	20LA	■	20LA	■	20LA	■	20LA				
5SHT/5DHT	■	22LA □ 22LAV	■	22LA □ 22LAV	■	22LA □ 22LAV	■	22LA □ 22LAV				
5SMT/5DMT	■	22LA □ 22LAV	■	22LA □ 22LAV	■	22LA □ 22LAV	■	22LA □ 22LAV	■	22LA □ 22LAV	■	22LA □ 22LAV
6SHF/6DHF	■	22LA □ 22LAV	■	22LA □ 22LAV	■	22LA □ 22LAV	■	22LA □ 22LAV	■	22LA □ 22LAV	■	22LA □ 22LAV
6STT/6DTT	■	22LA □ 22LAV	■	22LA □ 22LAV	■	22LA □ 22LAV	■	22LA □ 22LAV	■	22LA □ 22LAV	■	22LA □ 22LAV
6SHT/6DHT	■	26LA □ 26LAV	■	26LA □ 26LAV	■	26LA □ 26LAV	■	26LA □ 26LAV	■	26LA □ 26LAV	■	26LA □ 26LAV
6SMT/6DMT	■	26LA □ 26LAV	■	26LA □ 26LAV	■	26LA □ 26LAV	■	26LA □ 26LAV	■	26LA □ 26LAV	■	26LA □ 26LAV
8SET/8DET	■	26LA □ 26LAV	■	26LA □ 26LAV	■	26LA □ 26LAV	■	26LA □ 26LAV	■	26LA □ 26LAV	■	26LA □ 26LAV
8SHF/8DHF	■	26LA □ 26LAV	■	26LA □ 26LAV	■	26LA □ 26LAV	■	26LA □ 26LAV	■	26LA □ 26LAV	■	26LA □ 26LAV
8SHT/8DHT	■	26LA □ 26LAV	■	26LA □ 26LAV	■	26LA □ 26LAV	■	26LA □ 26LAV	■	26LA □ 26LAV	■	26LA □ 26LAV
8SMT/8DMT	■	26LA □ 26LAV	■	26LA □ 26LAV	■	26LA □ 26LAV	■	26LA □ 26LAV	■	26LA □ 26LAV	■	26LA □ 26LAV
10SHT/10DHT			■	32LA □ 32LAV	■	32LA □ 32LAV	■	32LA □ 32LAV	■	32LA □ 32LAV	■	32LA □ 32LAV
10SMT/10DMT			■	32LA □ 32LAV	■	32LA □ 32LAV	■	32LA □ 32LAV	■	32LA □ 32LAV	■	32LA □ 32LAV
12SET/12DET			■	38LA □ 38LAV	■	38LA □ 38LAV	■	38LA □ 38LAV	■	38LA □ 38LAV	■	38LA □ 38LAV
12SHT/12DHT			■	38LA □ 38LAV	■	38LA □ 38LAV	■	38LA □ 38LAV	■	38LA □ 38LAV	■	38LA □ 38LAV
12SMT/12DMT			■	38LA □ 38LAV	■	38LA □ 38LAV	■	38LA □ 38LAV	■	38LA □ 38LAV	■	38LA □ 38LAV

■ available □ on request



Gate bushing type LB

Version LB with extended length

TECHNICAL DATA

Dimensions

	Version (mm)						R
	$\varnothing A$	$\varnothing S$	$\varnothing T_1$	s	u	$\varnothing A_1$	
18LB	38	18	26	5	6	39 ¹	8

¹ $\varnothing A_1 = 43$ mm with nozzle type 5SEF/5DEF

NOTE

After eroding the gate bushing, it must be annealed to remove stress (1 hour at 470 °C).



ANTECHAMBER VERSIONS A/B

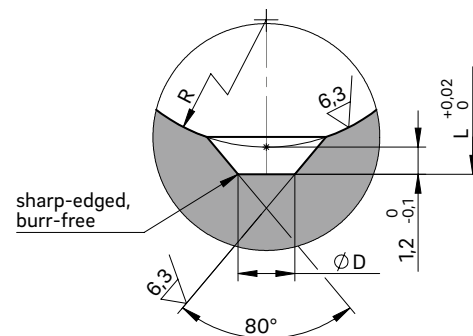

For open nozzles with a tip/open nozzles with a straight outlet for antechamber versions A/B and nozzle piece C

WEBCODE
23020



GATE BUSHING INSTALLATION

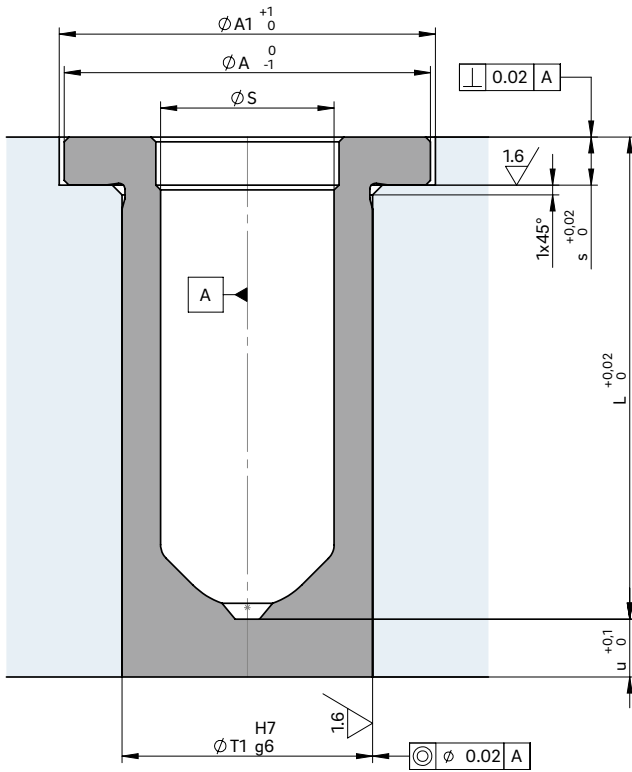

For gate bushings with an extended length, the gate contour goes through dimension "L"

Nozzle type designation	Gate bushing type/length (mm)			
	L = 50	L = 60	L = 80	L = 100
5SEF/5DEF	■ 18LB	■ 18LB	■ 18LB	
5SHF/5DHF	■ 18LB	■ 18LB	■ 18LB	■ 18LB
5STT/5DTT	■ 18LB	■ 18LB	■ 18LB	■ 18LB

■ available



Gate bushing type LC/LCV

Version LC with extended length and
version LCV with extended length and wear protection

TECHNICAL DATA

Dimensions

	Version (mm)						
	ØA	ØS	ØT ₁	s	u	ØA ₁	R
15LC	35	15	22	5	5	36	5
20LC	35	20	28	5	15	36	5
22LC/LCV	38	22	32	5	15	39	8
26LC/LCV	45	26	36	5	15	46 ^{1,2}	8
32LC/LCV	50	32	42	9	15	56	13
38LC/LCV	59	38	48	12	20	60	16

¹ØA₁ = 49 mm with nozzle type 8DET

²ØA₁ = 56 mm with nozzle type 8DHT

NOTE

When using a gate bushing of size ØS = 26 mm, ØS = 32 mm or ØS = 38 mm in conjunction with nozzle types _ET and _HT, we recommend consulting with the engineers.

After eroding the gate bushing, it must be annealed to remove stress (1 hour at 470 °C).



ANTECHAMBER VERSIONS C AND D

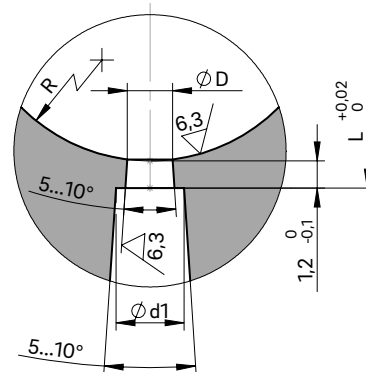

Ød1 0.5 mm larger than ØD

For open nozzles with a straight outlet
for antechamber version C and D and
nozzle piece A

WEBCODE
23030



GATE BUSHING INSTALLATION

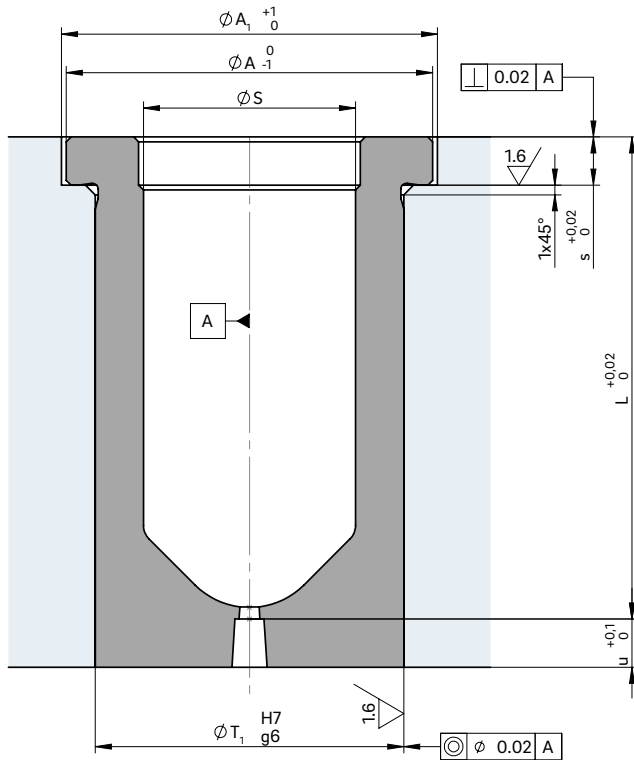

For gate bushings with an extended length, the gate contour goes through dimension "L"

Nozzle type designation	Gate bushing type/length (mm)															
	L=50		L=60		L=80		L=100		L=120		L=120		L=120		L=120	
4DHF	■	15LC			■	15LC			■	15LC						
4DTT	■	15LC			■	15LC			■	15LC						
4DMT	■	20LC			■	20LC			■	20LC	■	20LC				
5DHT	■	22LC	□	22LCV	■	22LC	□	22LCV	■	22LC	□	22LCV	■	22LC	□	22LCV
5DMT	■	22LC	□	22LCV	■	22LC	□	22LCV	■	22LC	□	22LCV	■	22LC	□	22LCV
6DHF	■	22LC	□	22LCV	■	22LC	□	22LCV	■	22LC	□	22LCV	■	22LC	□	22LCV
6DTT	■	22LC	□	22LCV	■	22LC	□	22LCV	■	22LC	□	22LCV	■	22LC	□	22LCV
6DHT	■	26LC	□	26LCV	■	26LC	□	26LCV	■	26LC	□	26LCV	■	26LC	□	26LCV
6DMT	■	26LC	□	26LCV	■	26LC	□	26LCV	■	26LC	□	26LCV	■	26LC	□	26LCV
8DET	■	26LC	□	26LCV	■	26LC	□	26LCV	■	26LC	□	26LCV	■	26LC	□	26LCV
8DHF	■	26LC	□	26LCV	■	26LC	□	26LCV	■	26LC	□	26LCV	■	26LC	□	26LCV
8DHT	■	26LC	□	26LCV	■	26LC	□	26LCV	■	26LC	□	26LCV	■	26LC	□	26LCV
8DMT	■	26LC	□	26LCV	■	26LC	□	26LCV	■	26LC	□	26LCV	■	26LC	□	26LCV
10DHT					■	32LC	□	32LCV	■	32LC	□	32LCV	■	32LC	□	32LCV
10DMT					■	32LC	□	32LCV	■	32LC	□	32LCV	■	32LC	□	32LCV
12DET					■	38LC	□	38LCV	■	38LC	□	38LCV	■	38LC	□	38LCV
12DHT					■	38LC	□	38LCV	■	38LC	□	38LCV	■	38LC	□	38LCV
12DMT					■	38LC	□	38LCV	■	38LC	□	38LCV	■	38LC	□	38LCV

■ available □ on request



Gate bushing type LD

Version LD with extended length

TECHNICAL DATA

Dimensions

	Version (mm)						R
	ØA	ØS	ØT ₁	s	u	ØA ₁	
18LD	38	18	26	5	6	39 ¹	8

¹ØA₁ = 43 mm with nozzle type 5DEF

NOTE

After eroding the gate bushing, it must be annealed to remove stress (1 hour at 470 °C).



ANTECHAMBER VERSIONS C AND D

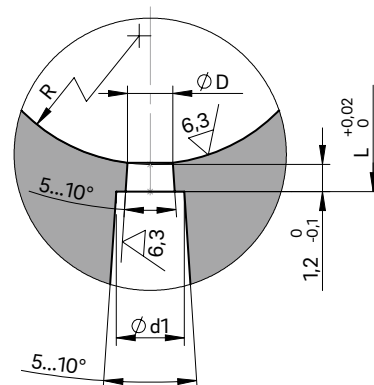

Ød1 0.5 mm larger than ØD

For open nozzles with a straight outlet
for antechamber version C and D and
nozzle piece A

WEBCODE
23040



GATE BUSHING INSTALLATION

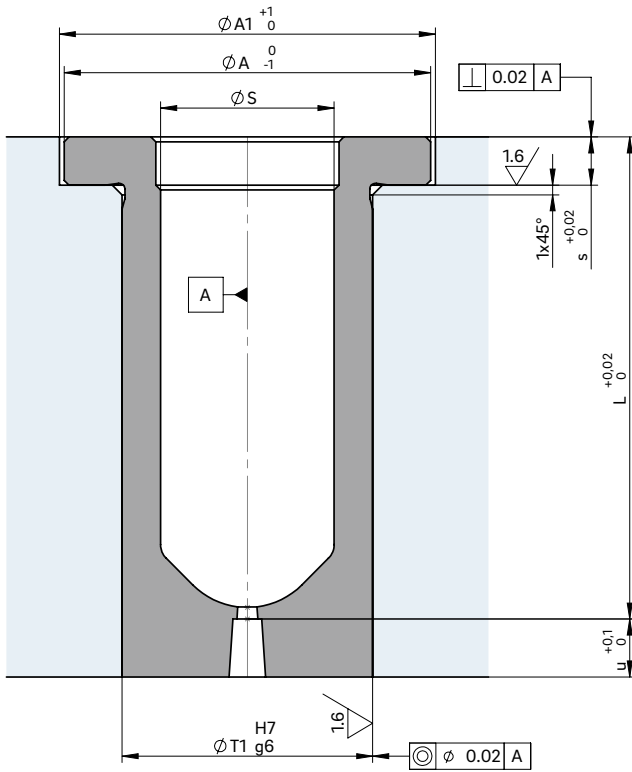

For gate bushings with an extended length, the gate contour goes through dimension "L"

Nozzle type designation	Gate bushing type/length (mm)			
	50	60	80	100
5DEF	■ 18LD	■ 18LD	■ 18LD	
5DHF	■ 18LD	■ 18LD	■ 18LD	■ 18LD
5DTT	■ 18LD	■ 18LD	■ 18LD	■ 18LD

■ available



Gate bushing type VA/VAV

Versions VA and VAV with wear protection

TECHNICAL DATA

Dimensions

	Version (mm)									
	ØA	ØS	ØT ₁	s	ØA ₁	R	ØP	t ₁	t	
15VA	35	15	22	5	36	5	12	2.3	2.5	
20VA	35	20	28	5	36	5	16	2.3	2.5	
22VA/VAV	38	22	32	5	39	8	16	2.3	2.5	
26VA/VAV	45	26	36	5	46 ^{1,2}	8	16	2.3	2.5	
32VA/VAV	50	32	42	9	56	13	20	3.3	3.5	
38VA/VAV	59	38	48	12	60	16	26	4.3	4.5	

¹ØA₁ = 49 mm with nozzle type 8SET/8DET

²ØA₁ = 56 mm with nozzle type 8SHT

NOTE

When using a gate bushing of size ØS = 26 mm, ØS = 32 mm or ØS = 38 mm in conjunction with nozzle types _ET and _HT, we recommend consulting with the engineers.

After eroding the gate bushing, it must be annealed to remove stress (1 hour at 470 °C).



ANTECHAMBER VERSIONS A/B

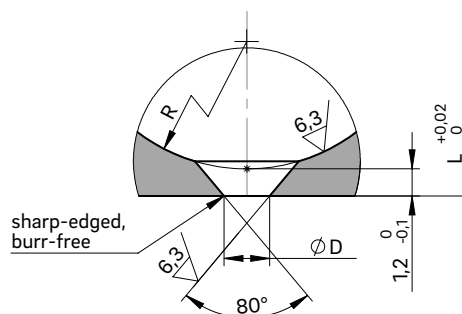

For open nozzles with a tip/open nozzles with a straight outlet for antechamber versions A/B and nozzle piece C

WEBCODE
23050



GATE BUSHING INSTALLATION

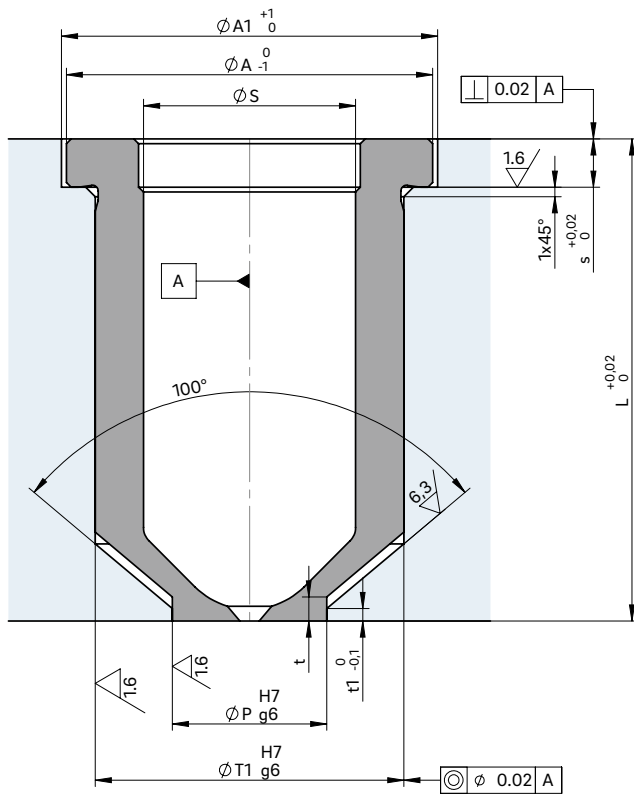

Nozzle type designation	Gate bushing type/length (mm)											
	L=50		L=60		L=80		L=100		L=120			
4SHF/4DHF	■ 15VA		■ 15VA		■ 15VA							
4STT/4DTT	■ 15VA		■ 15VA		■ 15VA							
4SMT/4DMT	■ 20VA		■ 20VA		■ 20VA		■ 20VA					
5SHT/5DHT	■ 22VA	□ 22VAV	■ 22VA	□ 22VAV	■ 22VA	□ 22VAV	■ 22VA	□ 22VAV				
5SMT/5DMT	■ 22VA	□ 22VAV	■ 22VA	□ 22VAV	■ 22VA	□ 22VAV	■ 22VA	□ 22VAV	■ 22VA	□ 22VAV	■ 22VA	□ 22VAV
6SHF/6DHF	■ 22VA	□ 22VAV	■ 22VA	□ 22VAV	■ 22VA	□ 22VAV	■ 22VA	□ 22VAV	■ 22VA	□ 22VAV	■ 22VA	□ 22VAV
6STT/6DTT	■ 22VA	□ 22VAV	■ 22VA	□ 22VAV	■ 22VA	□ 22VAV	■ 22VA	□ 22VAV	■ 22VA	□ 22VAV	■ 22VA	□ 22VAV
6SHT/6DHT	■ 26VA	□ 26VAV	■ 26VA	□ 26VAV	■ 26VA	□ 26VAV	■ 26VA	□ 26VAV	■ 26VA	□ 26VAV	■ 26VA	□ 26VAV
6SMT/6DMT	■ 26VA	□ 26VAV	■ 26VA	□ 26VAV	■ 26VA	□ 26VAV	■ 26VA	□ 26VAV	■ 26VA	□ 26VAV	■ 26VA	□ 26VAV
8SET/8DET	■ 26VA	□ 26VAV	■ 26VA	□ 26VAV	■ 26VA	□ 26VAV	■ 26VA	□ 26VAV	■ 26VA	□ 26VAV	■ 26VA	□ 26VAV
8SHF/8DHF	■ 26VA	□ 26VAV	■ 26VA	□ 26VAV	■ 26VA	□ 26VAV	■ 26VA	□ 26VAV	■ 26VA	□ 26VAV	■ 26VA	□ 26VAV
8SHT/8DHT	■ 26VA	□ 26VAV	■ 26VA	□ 26VAV	■ 26VA	□ 26VAV	■ 26VA	□ 26VAV	■ 26VA	□ 26VAV	■ 26VA	□ 26VAV
8SMT/8DMT	■ 26VA	□ 26VAV	■ 26VA	□ 26VAV	■ 26VA	□ 26VAV	■ 26VA	□ 26VAV	■ 26VA	□ 26VAV	■ 26VA	□ 26VAV
10SHT/10DHT			■ 32VA	□ 32VAV	■ 32VA	□ 32VAV	■ 32VA	□ 32VAV	■ 32VA	□ 32VAV	■ 32VA	□ 32VAV
10SMT/10DMT			■ 32VA	□ 32VAV	■ 32VA	□ 32VAV	■ 32VA	□ 32VAV	■ 32VA	□ 32VAV	■ 32VA	□ 32VAV
12SET/12DET			■ 38VA	□ 38VAV	■ 38VA	□ 38VAV	■ 38VA	□ 38VAV	■ 38VA	□ 38VAV	■ 38VA	□ 38VAV
12SHT/12DHT			■ 38VA	□ 38VAV	■ 38VA	□ 38VAV	■ 38VA	□ 38VAV	■ 38VA	□ 38VAV	■ 38VA	□ 38VAV
12SMT/12DMT			■ 38VA	□ 38VAV	■ 38VA	□ 38VAV	■ 38VA	□ 38VAV	■ 38VA	□ 38VAV	■ 38VA	□ 38VAV

■ available □ on request



Gate bushing type VB

Versions VB

TECHNICAL DATA

Dimensions

	Version (mm)									
	ØA	ØS	ØT ₁	s	ØA ₁	R	ØP	t ₁	t	
18VB	38	18	26	5	39 ¹	8	16	2.3	2.5	

¹ØA₁ = 43 mm with nozzle type 5SEF/5DEF

NOTE

After eroding the gate bushing, it must be annealed to remove stress (1 hour at 470 °C).



ANTECHAMBER VERSIONS A/B

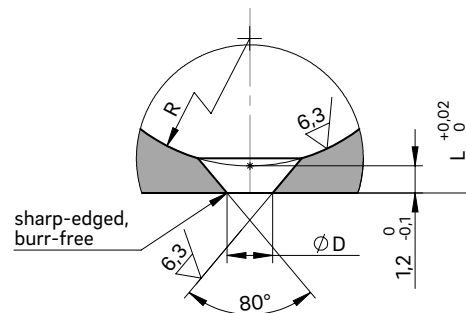

For open nozzles with a tip/open nozzles with a straight outlet for antechamber versions A/B and nozzle piece C

WEBCODE
23055



GATE BUSHING INSTALLATION

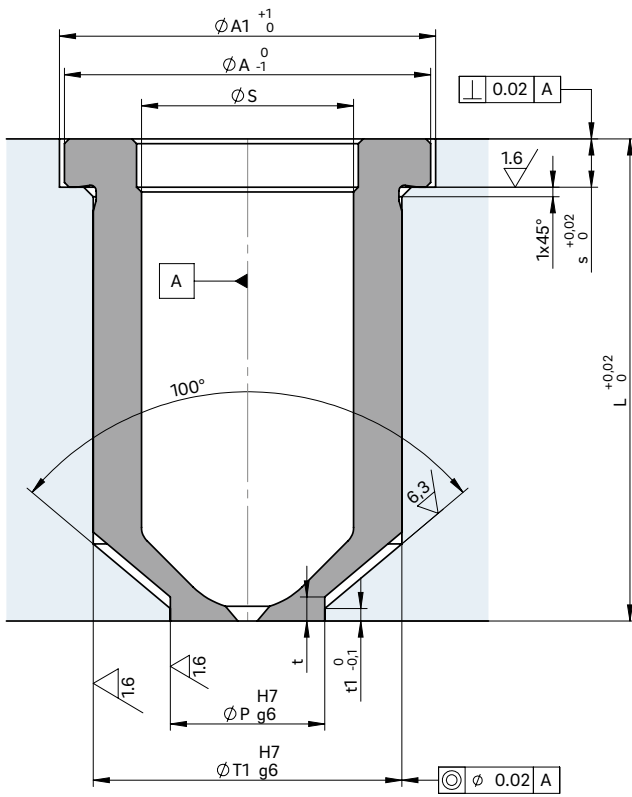

Nozzle type designation	Gate bushing type/length (mm)			
	L = 50	L = 60	L = 80	L = 100
5SEF/5DEF	■ 18VB	■ 18VB	■ 18VB	
5SHF/5DHF	■ 18VB	■ 18VB	■ 18VB	■ 18VB
5STT/5DTT	■ 18VB	■ 18VB	■ 18VB	■ 18VB

■ available



Gate bushing type VC/VCV

Versions VC and VCV with wear protection

TECHNICAL DATA

Dimensions

	Version (mm)									
	ØA	ØS	ØT ₁	s	ØA ₁	R	ØP	t ₁	t	
15VC	35	15	22	5	36	5	12	2.3	2.5	
20VC	35	20	28	5	36	5	16	2.3	2.5	
22VC/VCV	38	22	32	5	39	8	16	2.3	2.5	
26VC/VCV	45	26	36	5	46 ^{1,2}	8	16	2.3	2.5	
32VC/VCV	50	32	42	9	56	13	20	3.3	3.5	
38VC/VCV	59	38	48	12	60	16	26	4.3	4.5	

¹ØA₁ = 49 mm with nozzle type 8DET

²ØA₁ = 56 mm with nozzle type 8DHT

NOTE

When using a gate bushing of size ØS = 26 mm, ØS = 32 mm or ØS = 38 mm in conjunction with nozzle types _ET and _HT, we recommend consulting with the engineers.

After eroding the gate bushing, it must be annealed to remove stress (1 hour at 470 °C).



ANTECHAMBER VERSIONS C AND D

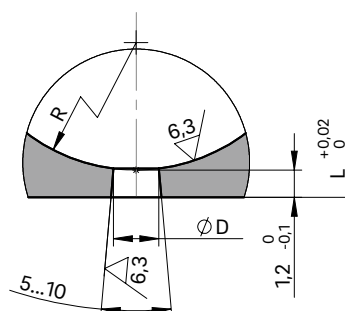

For open nozzles with a straight outlet for antechamber version C and D and nozzle piece A

WEBCODE
23060



GATE BUSHING INSTALLATION

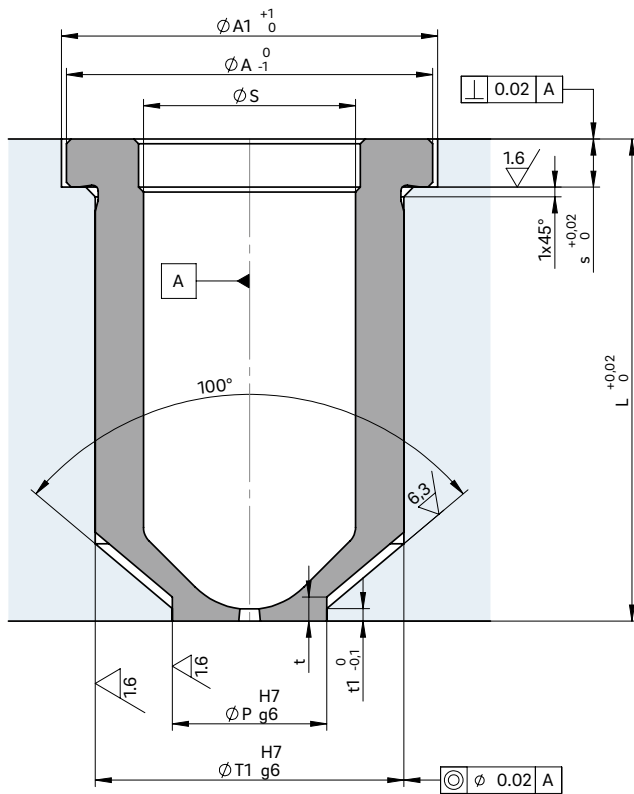

Nozzle type designation	Gate bushing type/length (mm)											
	L=50		L=60		L=80		L=100		L=120			
4DHF	■ 15VC		■ 15VC		■ 15VC							
4DTT	■ 15VC		■ 15VC		■ 15VC							
4DMT	■ 20VC		■ 20VC		■ 20VC		■ 20VC					
5DHT	■ 22VC □ 22VCV		■ 22VC □ 22VCV		■ 22VC □ 22VCV		■ 22VC □ 22VCV					
5DMT	■ 22VC □ 22VCV		■ 22VC □ 22VCV		■ 22VC □ 22VCV		■ 22VC □ 22VCV		■ 22VC □ 22VCV		■ 22VC □ 22VCV	
6DHF	■ 22VC □ 22VCV		■ 22VC □ 22VCV		■ 22VC □ 22VCV		■ 22VC □ 22VCV		■ 22VC □ 22VCV		■ 22VC □ 22VCV	
6DTT	■ 22VC □ 22VCV		■ 22VC □ 22VCV		■ 22VC □ 22VCV		■ 22VC □ 22VCV		■ 22VC □ 22VCV		■ 22VC □ 22VCV	
6DHT	■ 26VC □ 26VCV		■ 26VC □ 26VCV		■ 26VC □ 26VCV		■ 26VC □ 26VCV		■ 26VC □ 26VCV		■ 26VC □ 26VCV	
6DMT	■ 26VC □ 26VCV		■ 26VC □ 26VCV		■ 26VC □ 26VCV		■ 26VC □ 26VCV		■ 26VC □ 26VCV		■ 26VC □ 26VCV	
8DET	■ 26VC □ 26VCV		■ 26VC □ 26VCV		■ 26VC □ 26VCV		■ 26VC □ 26VCV		■ 26VC □ 26VCV		■ 26VC □ 26VCV	
8DHF	■ 26VC □ 26VCV		■ 26VC □ 26VCV		■ 26VC □ 26VCV		■ 26VC □ 26VCV		■ 26VC □ 26VCV		■ 26VC □ 26VCV	
8DHT	■ 26VC □ 26VCV		■ 26VC □ 26VCV		■ 26VC □ 26VCV		■ 26VC □ 26VCV		■ 26VC □ 26VCV		■ 26VC □ 26VCV	
8DMT	■ 26VC □ 26VCV		■ 26VC □ 26VCV		■ 26VC □ 26VCV		■ 26VC □ 26VCV		■ 26VC □ 26VCV		■ 26VC □ 26VCV	
10DHT			■ 32VC □ 32VCV		■ 32VC □ 32VCV		■ 32VC □ 32VCV		■ 32VC □ 32VCV		■ 32VC □ 32VCV	
10DMT			■ 32VC □ 32VCV		■ 32VC □ 32VCV		■ 32VC □ 32VCV		■ 32VC □ 32VCV		■ 32VC □ 32VCV	
12DET			■ 38VC □ 38VCV		■ 38VC □ 38VCV		■ 38VC □ 38VCV		■ 38VC □ 38VCV		■ 38VC □ 38VCV	
12DHT			■ 38VC □ 38VCV		■ 38VC □ 38VCV		■ 38VC □ 38VCV		■ 38VC □ 38VCV		■ 38VC □ 38VCV	
12DMT			■ 38VC □ 38VCV		■ 38VC □ 38VCV		■ 38VC □ 38VCV		■ 38VC □ 38VCV		■ 38VC □ 38VCV	

■ available □ on request



Gate bushing type VD

Versions VD

TECHNICAL DATA

Dimensions

	Version (mm)									
	$\varnothing A$	$\varnothing S$	$\varnothing T_1$	s	$\varnothing A_1$	R	$\varnothing P$	t_1	t	
18VD	38	18	26	5	39 ¹	8	16	2.3	2.5	

¹ $\varnothing A_1 = 43$ mm with nozzle type 5DEF

NOTE

After eroding the gate bushing, it must be annealed to remove stress (1 hour at 470 °C).



ANTECHAMBER VERSIONS C AND D

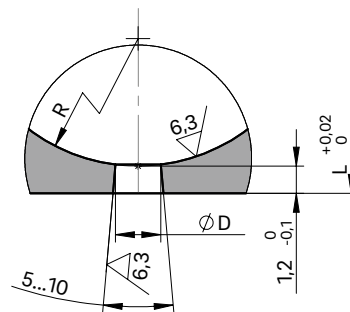

For open nozzles with a straight outlet
for antechamber version C and D and
nozzle piece A

WEBCODE
23065



GATE BUSHING INSTALLATION

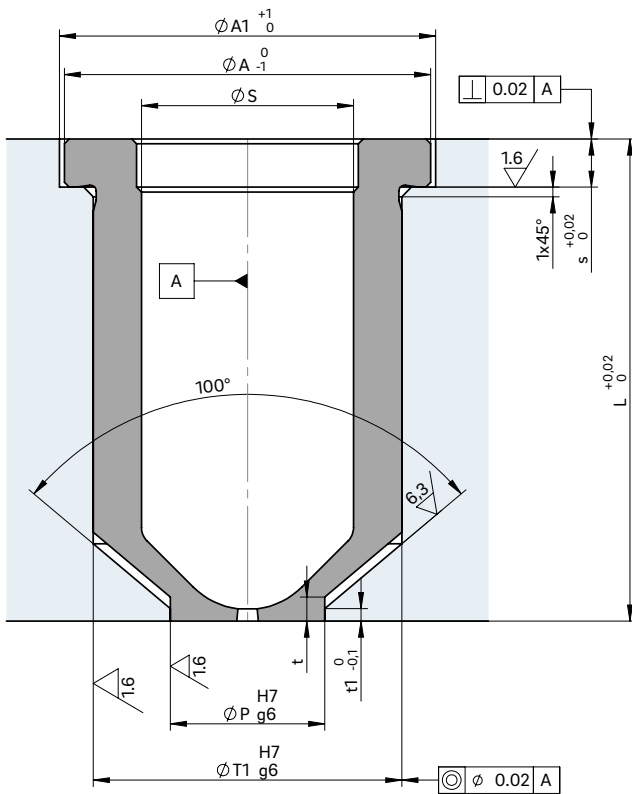

Nozzle type designation	Gate bushing type/length (mm)			
	L = 50	L = 60	L = 80	L = 100
5DEF	■ 18VD	■ 18VD	■ 18VD	
5DHF	■ 18VD	■ 18VD	■ 18VD	■ 18VD
5DTT	■ 18VD	■ 18VD	■ 18VD	■ 18VD

■ available



2.4 Hot runner manifolds/Rapid systems

Manifolds

STRAIGHT MANIFOLDS

Page



GCP
Manifold length (VL) 160-360

30



GCP
Manifold length (VL) 410-510

40



GDP
Manifold length (VL) 160-360

50



GDP
Manifold length (VL) 410-510

60

H-MANIFOLDS



HCP/HDP/HEP

70

CROSS MANIFOLDS



KCP4/KDP4
Manifold length (VL) 135-165

80



KCP4/KDP4
Manifold length (VL) 180

90



KCP4/KDP4
Manifold length (VL) 210

100



KCP4/KDP4
Manifold length (VL) 240/270/300

110

STAR MANIFOLDS



SCP/SDP/SEP

120

T-MANIFOLDS



TCP/TDP/TEP

130

Rapid systems



Rapid systems
Configuration in CADHOC® System Designer

140



Overview of overall design

Hot runner manifold

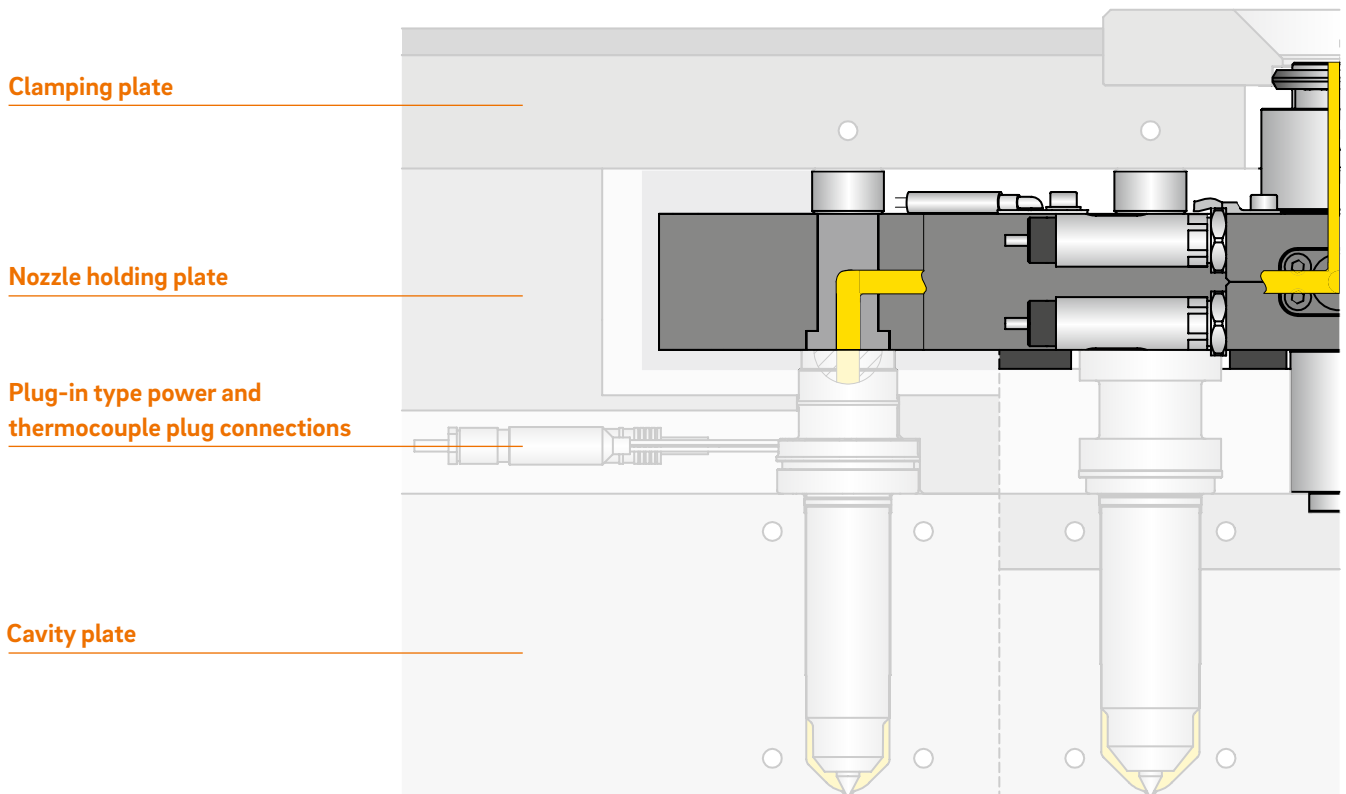

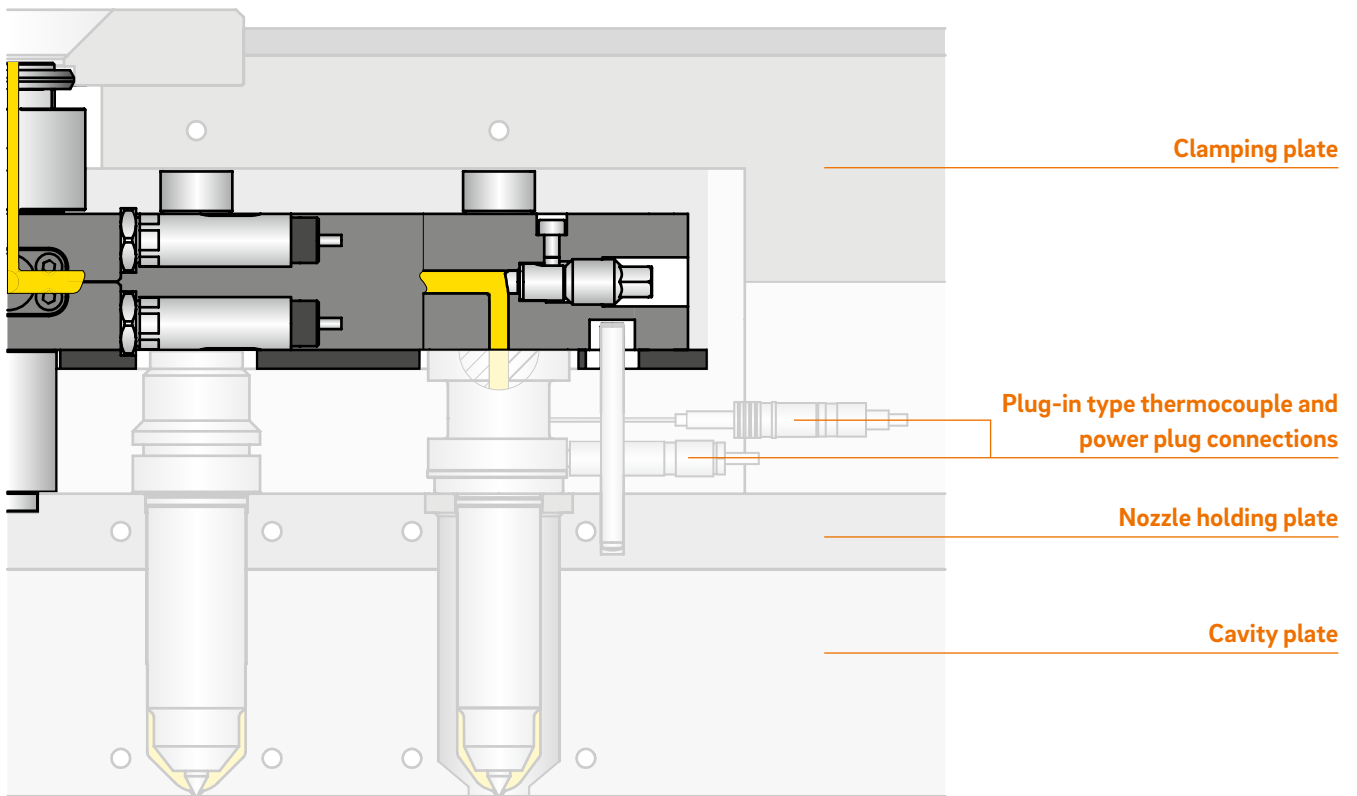



Straight manifold type GCP

Manifold length (VL) 160-360

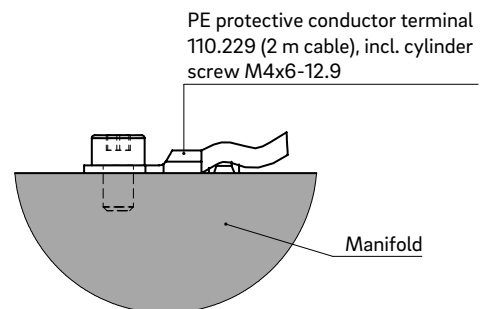
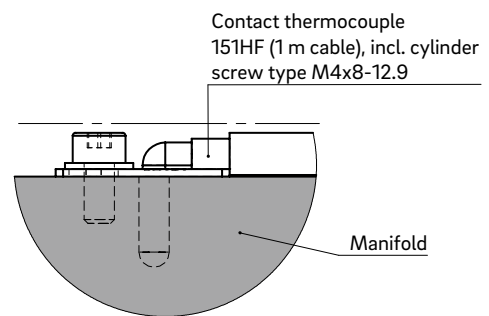
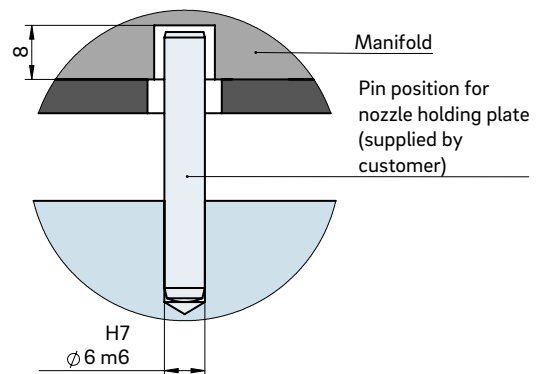

TECHNICAL DATA

GCP VL 160-360

Manifold height (VH) 36 mm

Operating voltage 230 V_{AC} *

Manifold length (VL)	160	210	260	310	360
Control circuits	1	1	1	1	1
Power (watts) per control circuit	2 x 750	2 x 950	2 x 1000	2 x 1350	2 x 1500

*Volts alternating current

WEBCODE
25010



INSTALLATION

Nozzle tip view

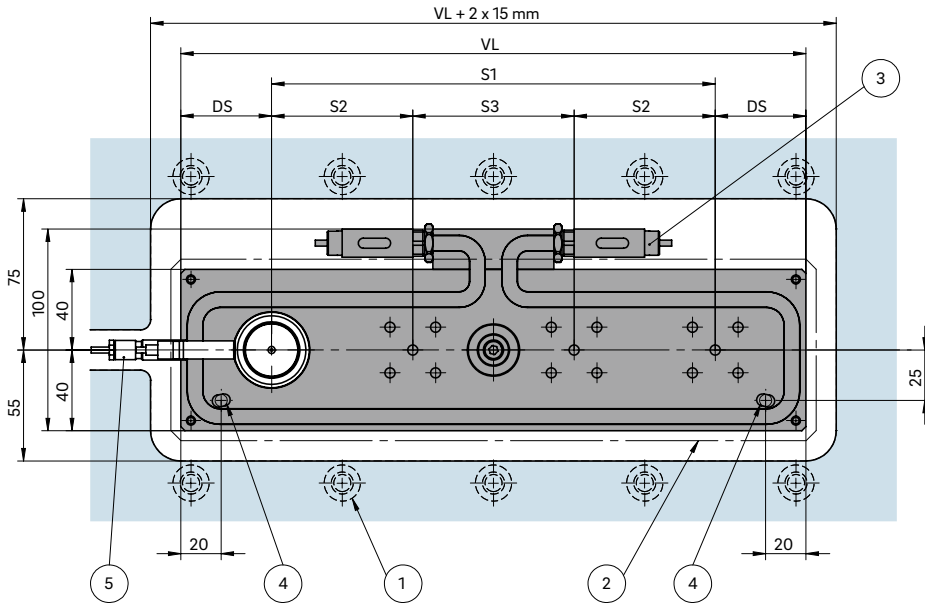

DS Edge distance:
 a. min. 35.0 with nozzle size ≤ 6
 b. min. 45.0 with nozzle size 8

S1 Largest pitch (max. pitch)
 S2 Pitch between the nozzles (min./max. pitch)

S3 Pitch between the nozzles, taking connecting element and spacer into account (min./max. pitch)

- ① Screw connection close to manifold
- ② High-temperature insulation plate
- ③ Heating connections
- ④ Possible pin position
- ⑤ Opening and plug location dependent upon nozzle type

Manifold height (VH)

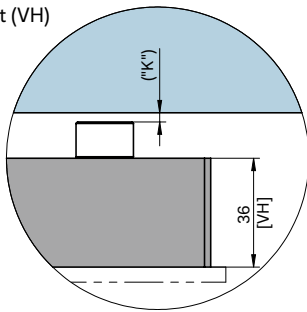

Dimension "K" required for heat expansion is to be ensured by grinding the pressure piece ($12 + 0.1$ mm)! Determine the difference between the height of the manifold system and the height of the frame plate when installed! ΔT specifies the temperature differential between the processing temperature and the mould temperature!

VH	ΔT (°C)	100	150	200	250	300	350
36 mm	K (mm)	0.021	0.059	0.098	0.137	0.177	0.217

Design examples/Balancing

Type		Melt channel \varnothing in mm	Number of drops
GCP1B		≤ 10	1
GCP2B		≤ 10	2
GCP3-		≤ 10	3
GCP4B		≤ 8	4
GCP8T		≤ 8	8

B = balanced T = partially balanced - = not balanced



Straight manifold type GCP

Manifold length (VL) 410-510

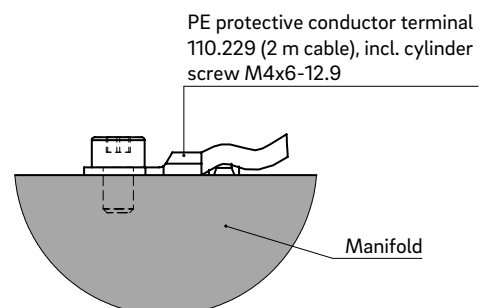
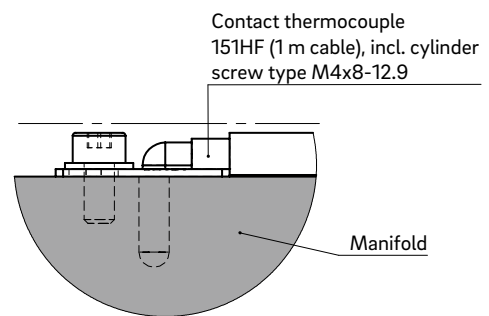
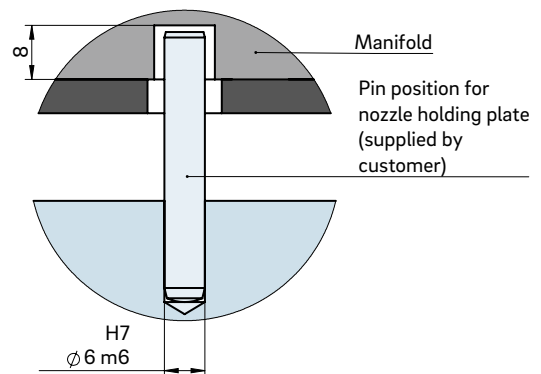

TECHNICAL DATA

GCP VL 410-510

Manifold height (VH)	36 mm		
Operating voltage	230 V _{AC} *		
Manifold length (VL)	410	460	510
Control circuits	2	2	2
Power (watts) per control circuit	2 × 850	2 × 950	2 × 1000

*Volts alternating current

WEBCODE
25020



INSTALLATION

Nozzle tip view

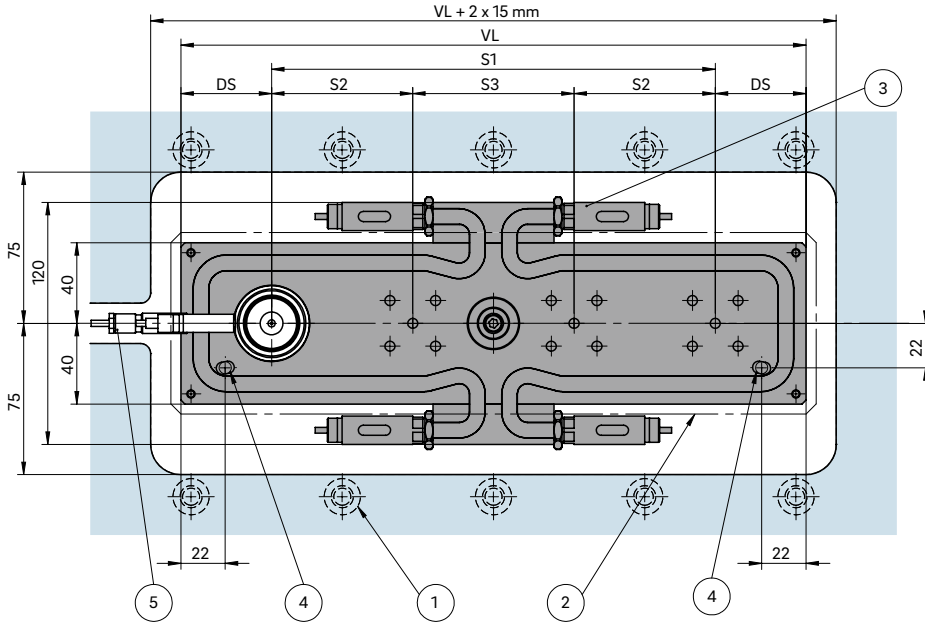

DS Edge distance:
 a. min. 35.0 with nozzle size ≤ 6
 b. min. 45.0 with nozzle size 8

S1 Largest pitch (max. pitch)
 S2 Pitch between the nozzles (min./max. pitch)
 S3 Pitch between the nozzles, taking connecting element and spacer into account (min./max. pitch)

- ① Screw connection close to manifold
- ② High-temperature insulation plate
- ③ Heating connections
- ④ Possible pin position
- ⑤ Opening and plug location dependent upon nozzle type

Manifold height (VH)

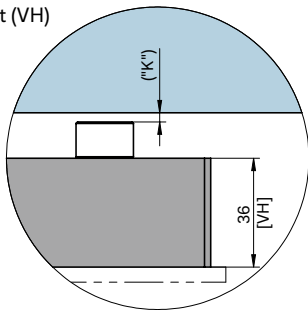

Dimension "K" required for heat expansion is to be ensured by grinding the pressure piece (12 + 0.1 mm)! Determine the difference between the height of the manifold system and the height of the frame plate when installed! ΔT specifies the temperature differential between the processing temperature and the mould temperature!

VH	ΔT (°C)	100	150	200	250	300	350
36 mm	K (mm)	0.021	0.059	0.098	0.137	0.177	0.217

Design examples/Balancing

Type		Melt channel Ød in mm	Number of drops
GCP1B		≤ 10	1
GCP2B		≤ 10	2
GCP3-		≤ 10	3
GCP4B		≤ 8	4
GCP6T		≤ 8	6
GCP8T		≤ 8	8

B = balanced T = partially balanced - = not balanced



Straight manifold type GDP

Manifold length (VL) 160-360

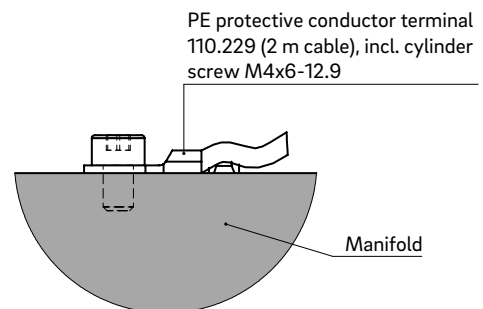
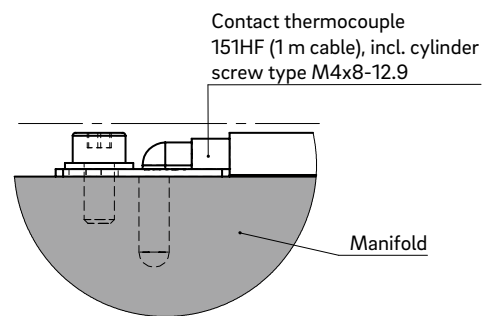
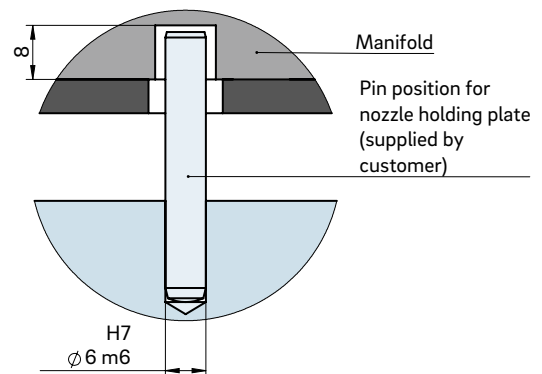

TECHNICAL DATA

GDP VL 160-360

Manifold height (VH) 46 mm

Operating voltage 230 V_{AC} *

Manifold length (VL)	160	210	260	310	360
Control circuits	1	1	1	1	1
Power (watts) per control circuit	2 × 750	2 × 950	2 × 1000	2 × 1350	2 × 1500

*Volts alternating current

WEBCODE
25030



INSTALLATION

Nozzle tip view

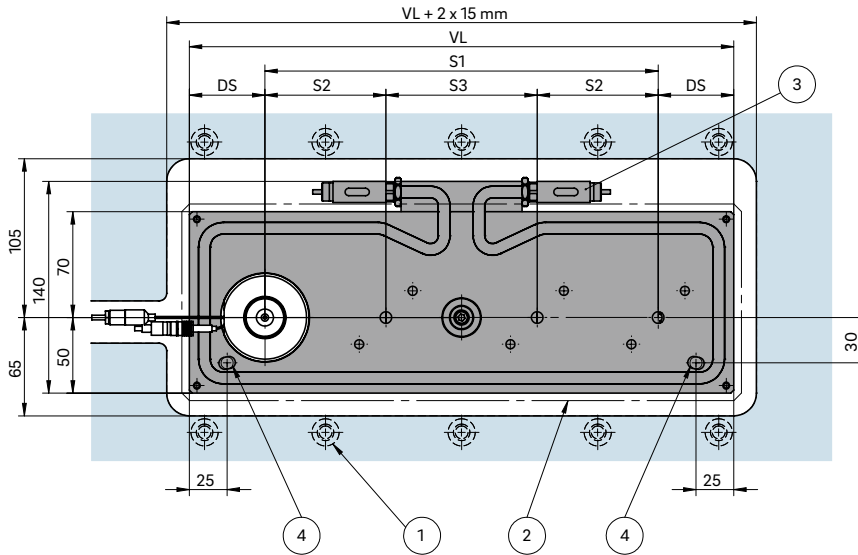

DS Edge distance:
 a. min. 35.0 with nozzle size ≤ 6
 b. min. 45.0 with nozzle size 8 or 10
 c. min. 50.0 with nozzle size ≥ 12

S1 Largest pitch (max. pitch)
 S2 Pitch between the nozzles (min./max. pitch)
 S3 Pitch between the nozzles, taking connecting element and spacer into account (min./max. pitch)

- ① Screw connection close to manifold
- ② High-temperature insulation plate
- ③ Heating connections
- ④ Possible pin position
- ⑤ Opening and plug location dependent upon nozzle type

Manifold height (VH)

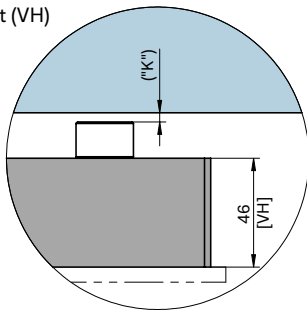

Dimension "K" required for heat expansion is to be ensured by grinding the pressure piece (12 + 0.1 mm)! Determine the difference between the height of the manifold system and the height of the frame plate when installed! ΔT specifies the temperature differential between the processing temperature and the mould temperature!

VH	ΔT (°C)	100	150	200	250	300	350
46 mm	K (mm)	0.033	0.078	0.124	0.170	0.218	0.264

Design examples/Balancing

Type		Melt channel \varnothing in mm	Number of drops
GDP1B		≥ 12 to 16	1
GDP2B		≥ 12 to 16	2
GDP3-		≥ 12 to 16	3
GDP3T		≤ 6	3
GDP4B		≤ 12 to 16	4
GDP6T		≤ 8	6

B = balanced T = partially balanced - = not balanced



Straight manifold type GDP

Manifold length (VL) 410-510

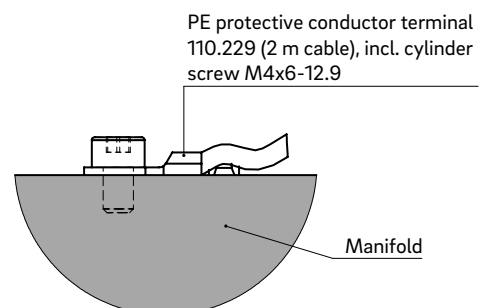
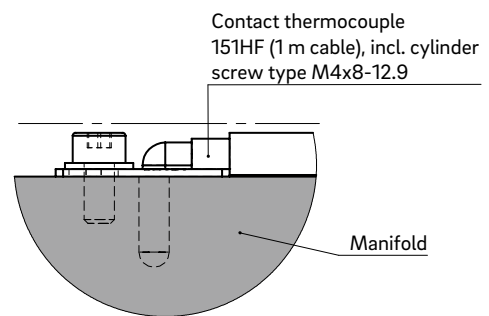
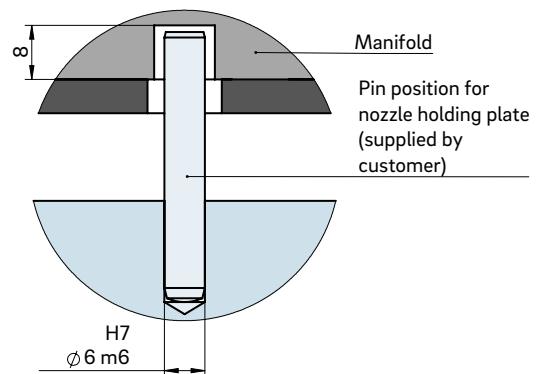

TECHNICAL DATA

GDP VL 410-510

Manifold height (VH)	46 mm		
Operating voltage	230 V _{AC} *		
Manifold length (VL)	410	460	510
Control circuits	2	2	2
Power (watts) per control circuit	2 × 850	2 × 950	2 × 1000

*Volts alternating current

WEBCODE
25040



INSTALLATION

Nozzle tip view

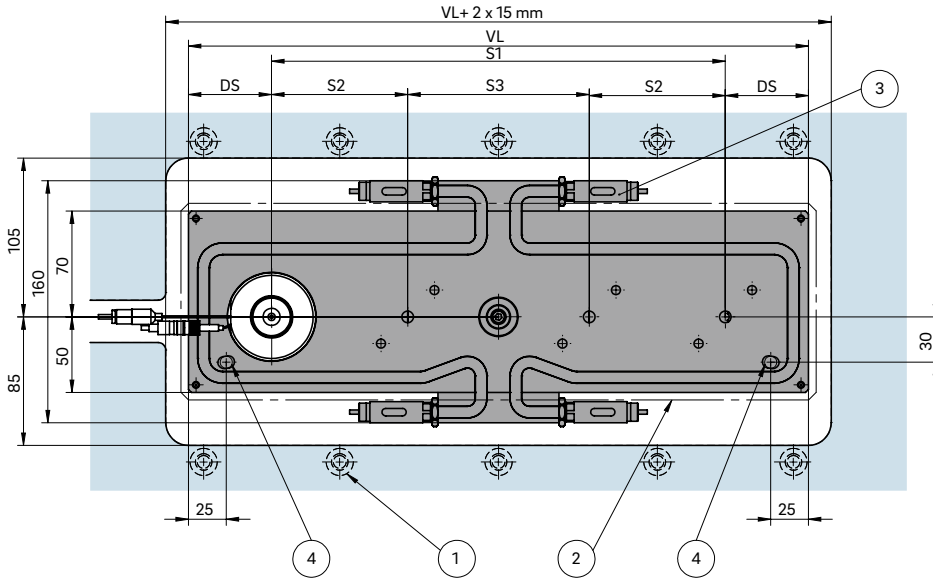

- DS Edge distance:
 a. min. 35.0 with nozzle size ≤ 6
 b. min. 45.0 with nozzle size 8 or 10
 c. min. 50.0 with nozzle size ≥ 12
- S1 Largest pitch (max. pitch)
 S2 Pitch between the nozzles (min./max. pitch)
 S3 Pitch between the nozzles, taking connecting element and spacer into account (min./max. pitch)
- ① Screw connection close to manifold
 ② High-temperature insulation plate
 ③ Heating connections
 ④ Possible pin position
 ⑤ Opening and plug location dependent upon nozzle type

Manifold height (VH)

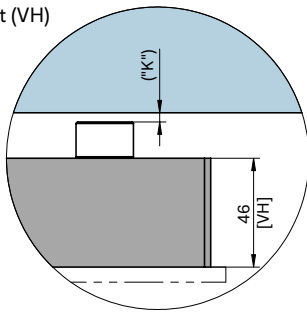

Dimension "K" required for heat expansion is to be ensured by grinding the pressure piece (12 + 0.1 mm)! Determine the difference between the height of the manifold system and the height of the frame plate when installed! ΔT specifies the temperature differential between the processing temperature and the mould temperature!

VH	ΔT (°C)	100	150	200	250	300	350
46 mm	K (mm)	0.033	0.078	0.124	0.170	0.218	0.264

Design examples/Balancing

Type		Melt channel \varnothing in mm	Number of drops
GDP1B		≥ 12 to 16	1
GDP2B		≥ 12 to 16	2
GDP3-		≥ 12 to 16	3
GDP3T		≤ 6	3
GDP4B		≥ 12 to 16	4
GDP6T		≤ 8	6
GDP8T		≥ 12 to 16	8

B = balanced T = partially balanced - = not balanced



H-manifold type HCP/HDP/HEP

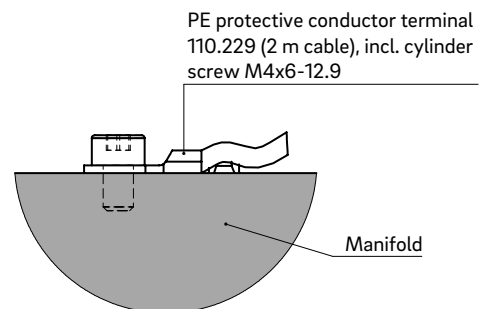
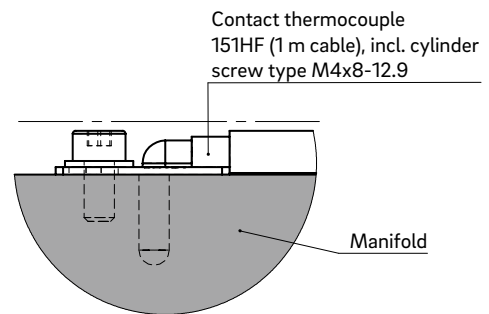
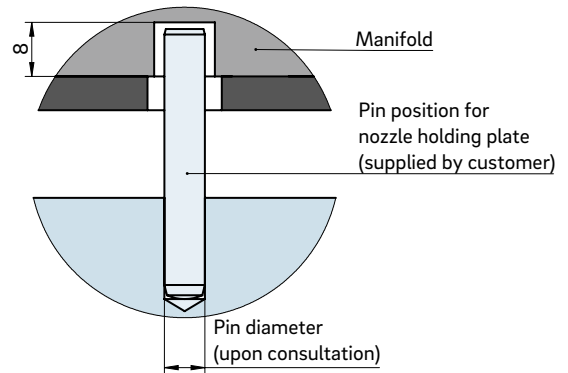

TECHNICAL DATA

HCP/HDP/HEP

Manifold height (VH) HCP: 36 mm
HDP: 46 mm
HEP: 56 mm

Operating voltage 230 V_{AC}*

Manifold length (VL) $H + 2 \times DS$

Manifold width (VB) $B + 2 \times DS$

The heating output of each control circuit is calculated individually.

*Volts alternating current

WEBCODE
25050



INSTALLATION

Nozzle tip view

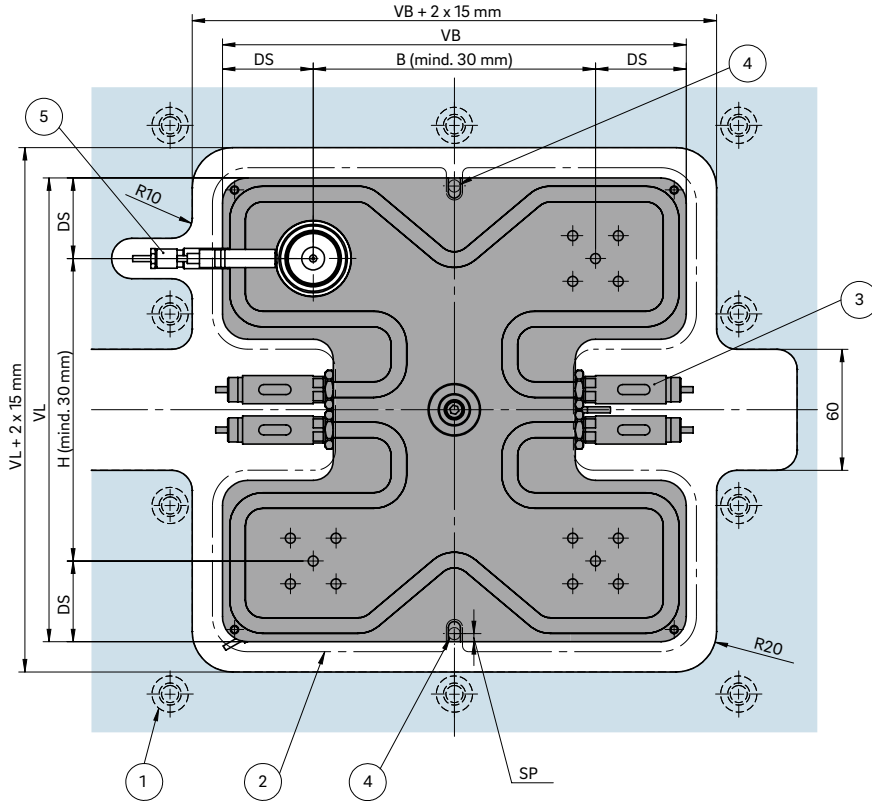

DS Edge distance:
 a. min. 35.0 with nozzle size ≤ 6
 b. min. 45.0 with nozzle size 8 or 10
 c. min. 50.0 with nozzle size ≥ 12

H Pitch between the nozzles
 B Pitch between the nozzles

- ① Screw connection close to manifold
- ② High-temperature insulation plate
- ③ Heating connections
- ④ Possible pin position
"SP" = $d/2 + 1$ mm
- ⑤ Opening and plug location dependent upon nozzle type

Manifold height (VH)

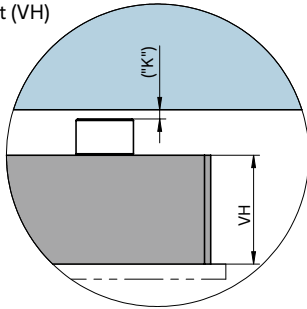

Dimension "K" required for heat expansion is to be ensured by grinding the pressure piece (12 + 0.1 mm)! Determine the difference between the height of the manifold system and the height of the frame plate when installed! ΔT specifies the temperature differential between the processing temperature and the mould temperature!

VH	ΔT (°C)	100	150	200	250	300	350
36 mm	K (mm)	0.021	0.059	0.098	0.137	0.177	0.217
46 mm	K (mm)	0.033	0.078	0.124	0.170	0.218	0.264
56 mm	K (mm)	0.046	0.097	0.150	0.203	0.258	0.311

Design examples/Balancing

Type		HCP = 36 (VH) Melt channel $\varnothing d$ in mm	HDP = 46 (VH) Melt channel $\varnothing d$ in mm	HEP = 56 (VH) Melt channel $\varnothing d$ in mm	Number of drops
H_P4B		≤ 10	≥ 12 to 16	> 16	4
H_P6T		≤ 10	≥ 12 to 16	> 16	6
H_P6B			≤ 8	≤ 10	6
H_P8B		≤ 10	≥ 12 to 16	> 16	8
H_P12B			≤ 8	≤ 10	12
H_P16B		≤ 10	≥ 12 to 16	> 16	16

B = balanced T = partially balanced



Cross manifold type KCP4/KDP4

Manifold length (VL) 135-165

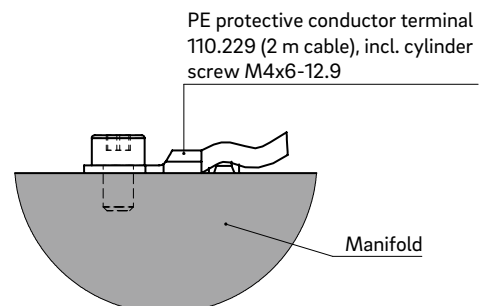
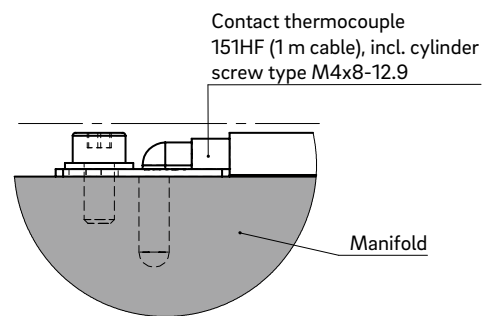
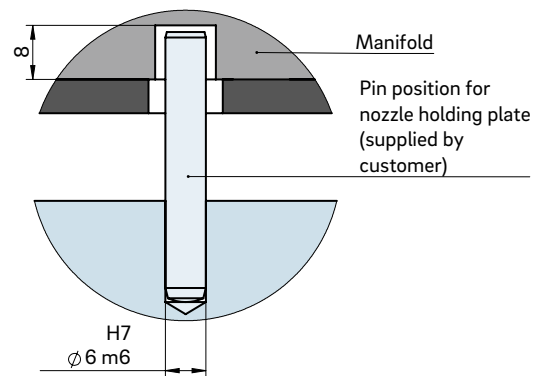

TECHNICAL DATA

KCP4/KDP4 135/165

Manifold height (VH) KCP: 36 mm
KDP: 46 mm

Operating voltage 230 V_{AC} *

Manifold length (VL)	135	165
-----------------------------	-----	-----

Pin position (SP)	63.5	68.0
--------------------------	------	------

Control circuits	1	1
-------------------------	---	---

Power (watts) per control circuit	2 × 850	2 × 1000
--	---------	----------

*Volts alternating current

WEBCODE
25060



INSTALLATION

Nozzle tip view

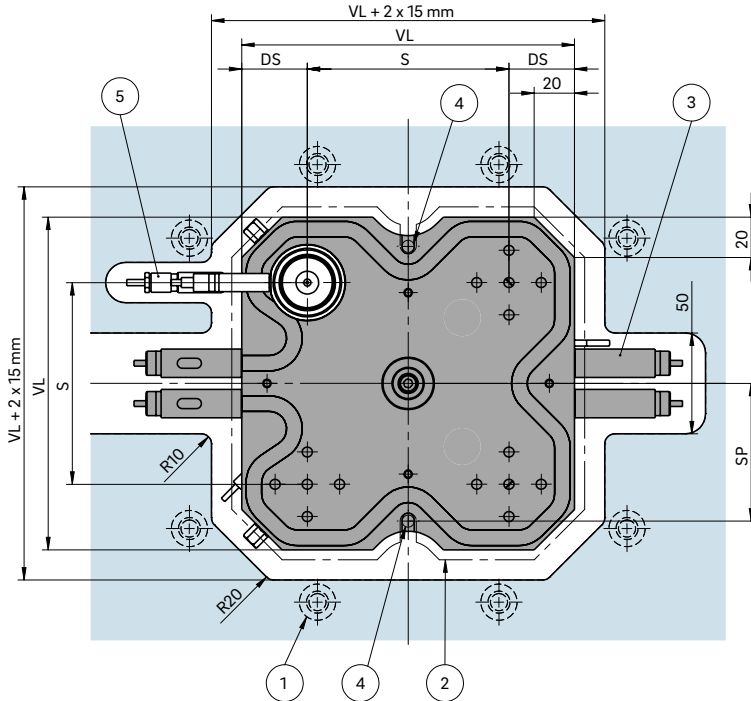

DS Edge distance:
 a. min. 35.0 with nozzle size ≤ 6
 b. min. 45.0 with nozzle size 8 or 10
 c. min. 50.0 with nozzle size ≥ 12

S Pitch between the nozzles

- ① Screw connection close to manifold
- ② High-temperature insulation plate
- ③ Heating connections
- ④ Possible pin position
- ⑤ Opening and plug location dependent upon nozzle type

Manifold height (VH)

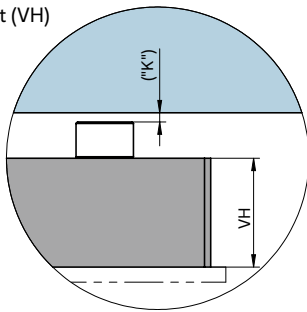

Dimension "K" required for heat expansion is to be ensured by grinding the pressure piece (12 + 0.1 mm)! Determine the difference between the height of the manifold system and the height of the frame plate when installed! ΔT specifies the temperature differential between the processing temperature and the mould temperature!

VH	ΔT (°C)	100	150	200	250	300	350
36 mm	K (mm)	0.021	0.059	0.098	0.137	0.177	0.217
46 mm	K (mm)	0.033	0.078	0.124	0.170	0.218	0.264

Design examples/Balancing

Type		KCP = 36 (VH) Melt channel $\varnothing d$ in mm	KDP = 46 (VH) Melt channel $\varnothing d$ in mm	Number of drops
K_P4B		≤ 10	≥ 12 to 16	4
		DS min. 35	DS min. 50	

B = balanced



Cross manifold type KCP4/KDP4

Manifold length (VL) 180

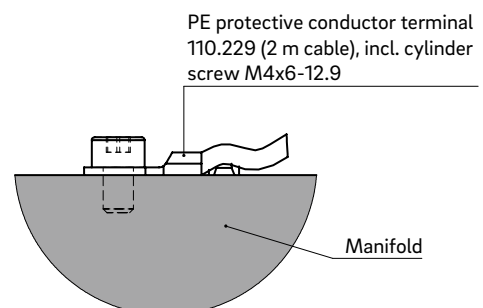
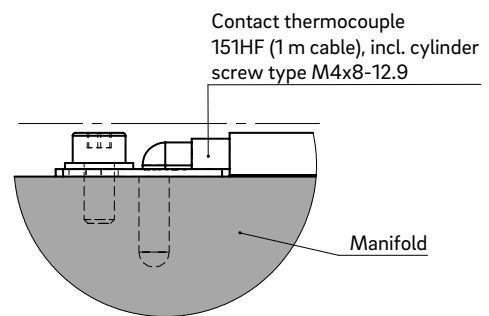
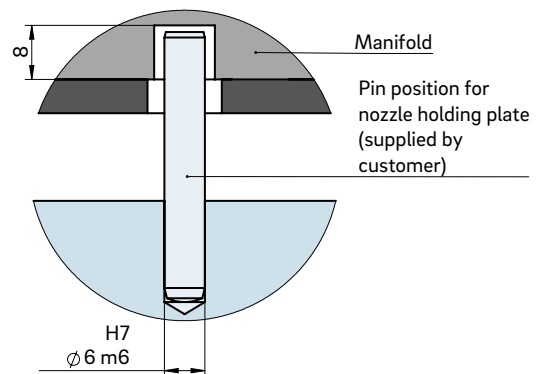

TECHNICAL DATA

KCP4/KDP4 180

Manifold height (VH) KCP: 36 mm
KDP: 46 mm

Operating voltage 230 V_{AC}*

Manifold length (VL) 180

Pin position (SP) 59.0

Control circuits 1

**Power (watts)
per control circuit** 2 ×
1000

*Volts alternating current

WEBCODE
25070



INSTALLATION

Nozzle tip view

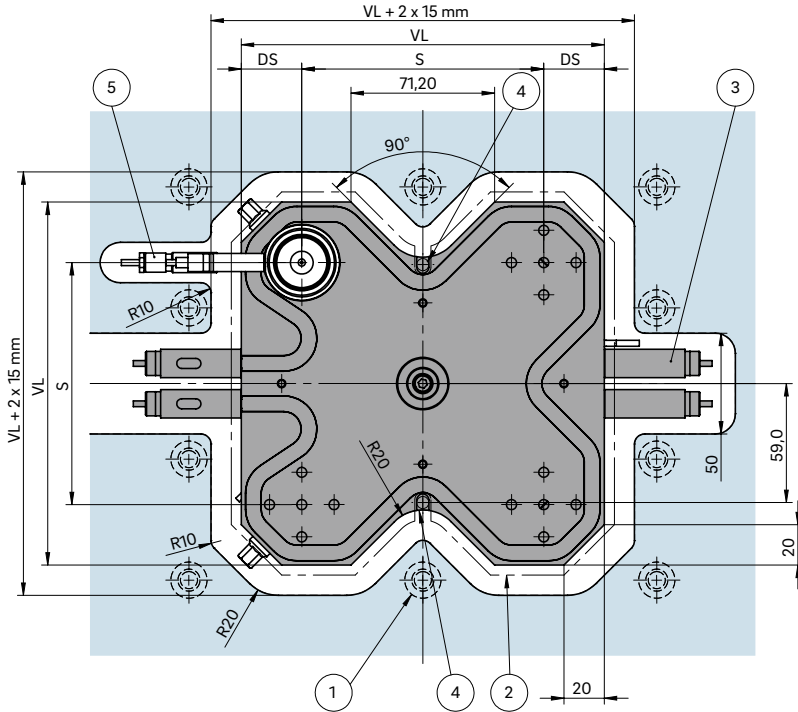

DS Edge distance:
 a. min. 35.0 with nozzle size ≤ 6
 b. min. 45.0 with nozzle size 8 or 10
 c. min. 50.0 with nozzle size ≥ 12

S Pitch between the nozzles

- ① Screw connection close to manifold
- ② High-temperature insulation plate
- ③ Heating connections
- ④ Possible pin position
- ⑤ Opening and plug location dependent upon nozzle type

Manifold height (VH)

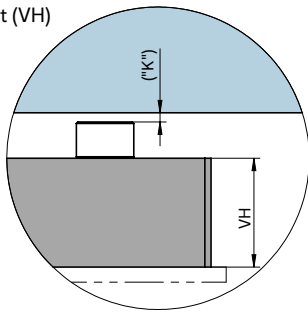

Design examples/Balancing

Type		KCP = 36 (VH) Melt channel Ød in mm	KDP = 46 (VH) Melt channel Ød in mm	Number of drops
K_P4B		≤ 10	≥ 12 to 16	4
		DS min. 35	DS min. 50	

B = balanced

Dimension "K" required for heat expansion is to be ensured by grinding the pressure piece (12 + 0.1 mm)! Determine the difference between the height of the manifold system and the height of the frame plate when installed! ΔT specifies the temperature differential between the processing temperature and the mould temperature!

VH	ΔT (°C)	100	150	200	250	300	350
36 mm	K (mm)	0.021	0.059	0.098	0.137	0.177	0.217
46 mm	K (mm)	0.033	0.078	0.124	0.170	0.218	0.264



Cross manifold type KCP4/KDP4

Manifold length (VL) 210

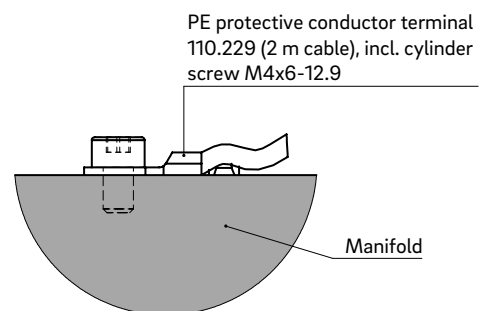
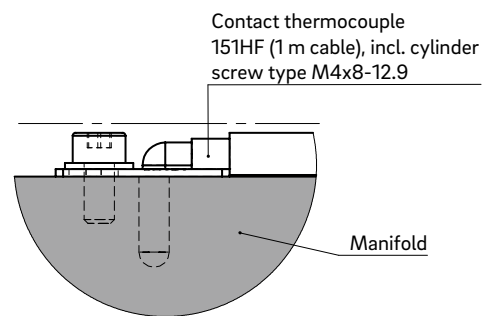
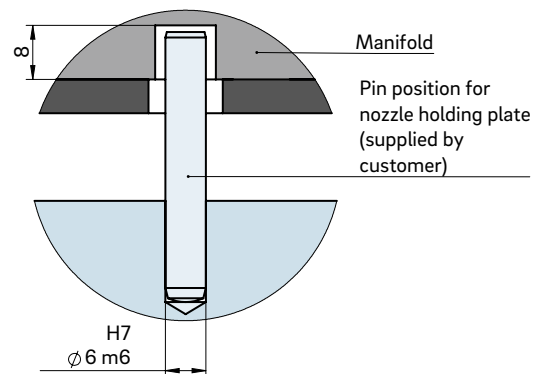

TECHNICAL DATA

KCP4/KDP4 210

Manifold height (VH) KCP: 36 mm
KDP: 46 mm

Operating voltage 230 V_{AC} *

Manifold length (VL) 210

Pin position (SP) 60.8

Control circuits 1

Power (watts) per control circuit 2 × 1000

*Volts alternating current

WEBCODE
25080



INSTALLATION

Nozzle tip view

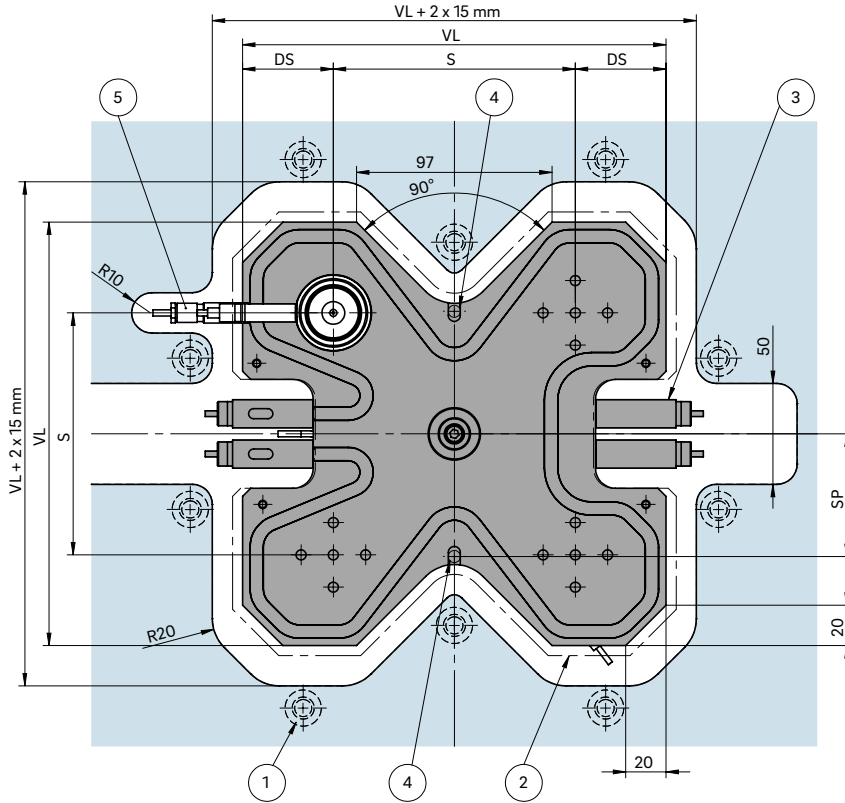

DS Edge distance:
 a. min. 35.0 with nozzle size ≤ 6
 b. min. 45.0 with nozzle size 8 or 10
 c. min. 50.0 with nozzle size ≥ 12

S Pitch between the nozzles

- ① Screw connection close to manifold
- ② High-temperature insulation plate
- ③ Heating connections
- ④ Possible pin position
- ⑤ Opening and plug location dependent upon nozzle type

Manifold height (VH)

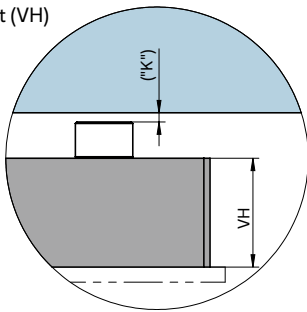

Design examples/Balancing

Type		KCP = 36 (VH) Melt channel Ød in mm	KDP = 46 (VH) Melt channel Ød in mm	Number of drops
K_P4B		≤ 10	≥ 12 to 16	4
		DS min. 35	DS min. 50	

B = balanced

Dimension "K" required for heat expansion is to be ensured by grinding the pressure piece (12 + 0.1 mm)! Determine the difference between the height of the manifold system and the height of the frame plate when installed! ΔT specifies the temperature differential between the processing temperature and the mould temperature!

VH	ΔT (°C)	100	150	200	250	300	350
36 mm	K (mm)	0.021	0.059	0.098	0.137	0.177	0.217
46 mm	K (mm)	0.033	0.078	0.124	0.170	0.218	0.264



Cross manifold type KCP4/KDP4

Manifold length (VL) 240/270/300

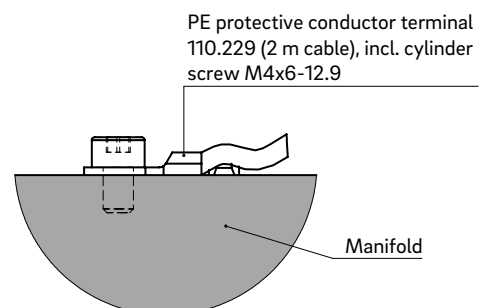
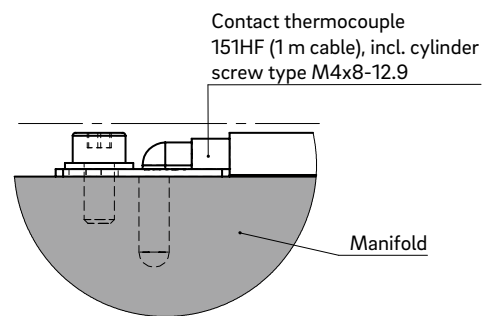
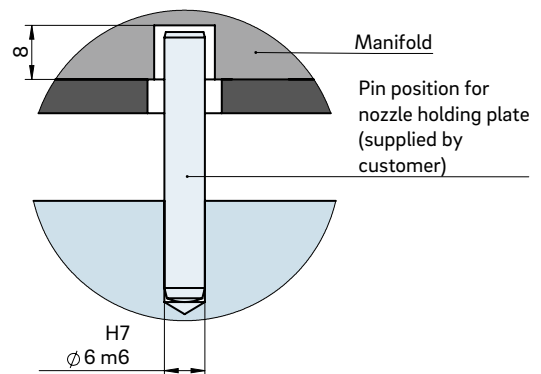

TECHNICAL DATA

KCP4/KDP4 240/270/300

Manifold height (VH) KCP: 36 mm
KDP: 46 mm

Operating voltage 230 V_{AC} *

Manifold length (VL)	240	270	300
Pin position (SP)	81.0	87.5	101.0
Dimension B	127.0	156.6	187.0
Control circuits	2	2	2
Power (watts) per control circuit	2 × 1000	2 × 1350	2 × 1500

*Volts alternating current

WEBCODE
25090



INSTALLATION

Nozzle tip view

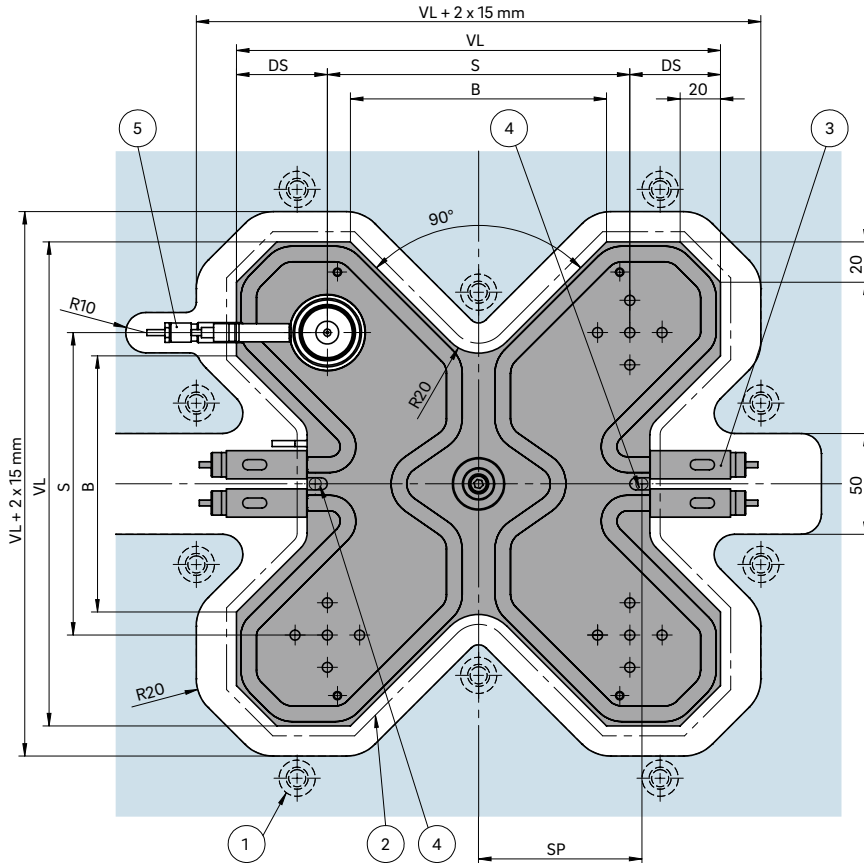

DS Edge distance:
 a. min. 35.0 with nozzle size ≤ 6
 b. min. 45.0 with nozzle size 8 or 10
 c. min. 50.0 with nozzle size ≥ 12

S Pitch between the nozzles

- ① Screw connection close to manifold
- ② High-temperature insulation plate
- ③ Heating connections
- ④ Possible pin position
- ⑤ Opening and plug location dependent upon nozzle type

Manifold height (VH)

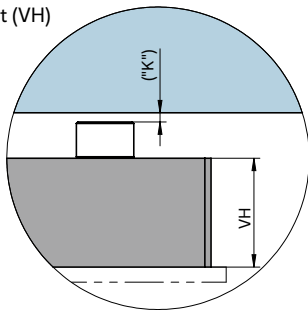

Design examples/Balancing

Type		KCP = 36 (VH) Melt channel Ød in mm	KDP = 46 (VH) Melt channel Ød in mm	Number of drops
K_P4B		≤ 10	≥ 12 to 16	4
		DS min. 35	DS min. 50	

B = balanced

Dimension "K" required for heat expansion is to be ensured by grinding the pressure piece (12 + 0.1 mm)! Determine the difference between the height of the manifold system and the height of the frame plate when installed! ΔT specifies the temperature differential between the processing temperature and the mould temperature!

VH	ΔT (°C)	100	150	200	250	300	350
36 mm	K (mm)	0.021	0.059	0.098	0.137	0.177	0.217
46 mm	K (mm)	0.033	0.078	0.124	0.170	0.218	0.264



Star manifold type SCP/SDP/SEP

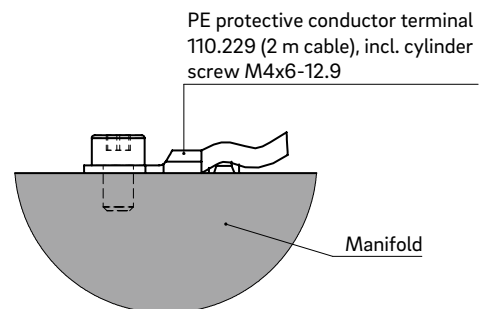
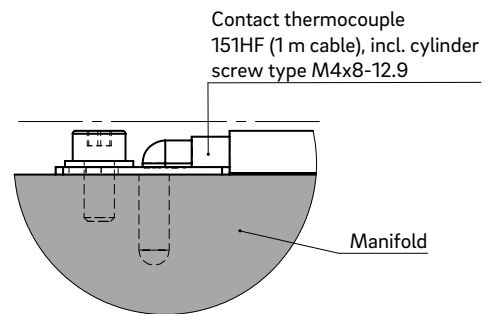
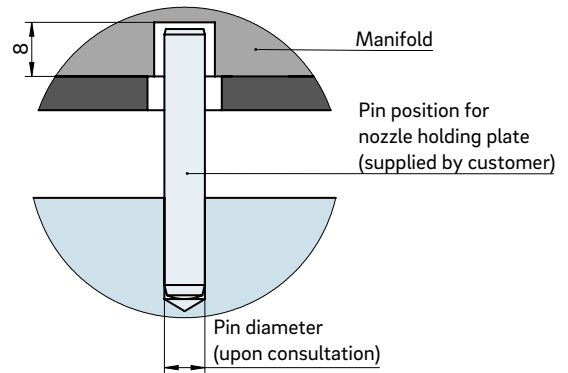

TECHNICAL DATA

SCP/SDP/SEP

Manifold height (VH) SCP: 36 mm
SDP: 46 mm
SEP: 56 mm

Operating voltage 230 V_{AC}*

Manifold length (VL) ØTK + 2 × DS

The heating output of each control circuit is calculated individually.

*Volts alternating current

WEBCODE
25100

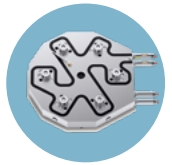

INSTALLATION

Nozzle tip view

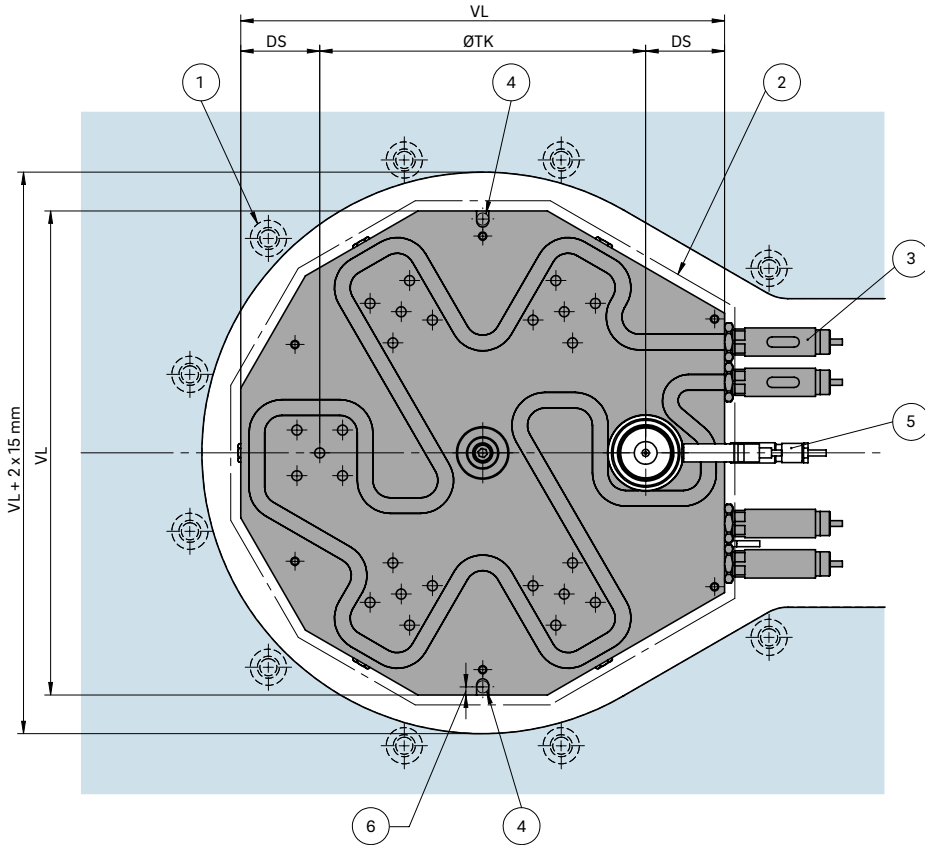

DS Edge distance:
 a. min. 35.0 with nozzle size ≤ 6
 b. min. 45.0 with nozzle size 8 or 10
 c. min. 50.0 with nozzle size ≥ 12

ØTK Pitch circle diameter

- ① Screw connection close to manifold
- ② High-temperature insulation plate
- ③ Heating connections
- ④ Possible pin position
- ⑤ Opening and plug location dependent upon nozzle type

Manifold height (VH)

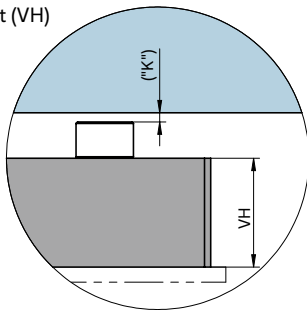

Dimension "K" required for heat expansion is to be ensured by grinding the pressure piece (12 + 0.1 mm)! Determine the difference between the height of the manifold system and the height of the frame plate when installed! ΔT specifies the temperature differential between the processing temperature and the mould temperature!

VH	ΔT (°C)	100	150	200	250	300	350
36 mm	K (mm)	0.021	0.059	0.098	0.137	0.177	0.217
46 mm	K (mm)	0.033	0.078	0.124	0.170	0.218	0.264
56 mm	K (mm)	0.046	0.097	0.150	0.203	0.258	0.311

Design examples/Balancing

Type		SCP = 36 (VH) Melt channel Ød in mm	SDP = 46 (VH) Melt channel Ød in mm	SEP = 56 (VH) Melt channel Ød in mm	Number of drops
S_P3B		≤ 10	≥ 12 to 16	≥ 16	3
S_P6B			≤ 8	≤ 10	6
S_P8B			≤ 8	≤ 10	8

B = balanced



T-manifold type TCP/TDP/TEP

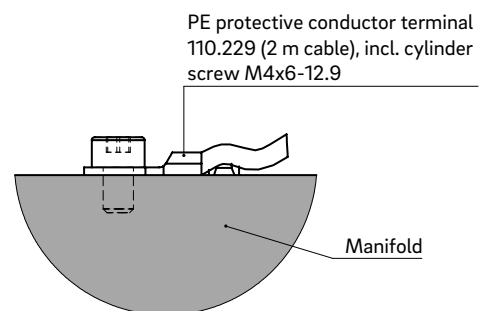
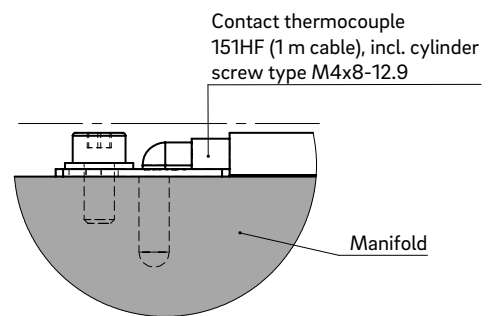
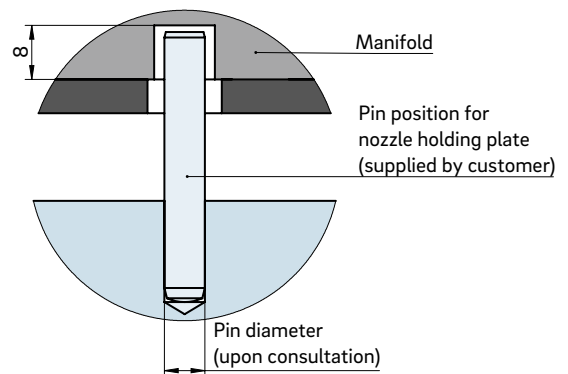
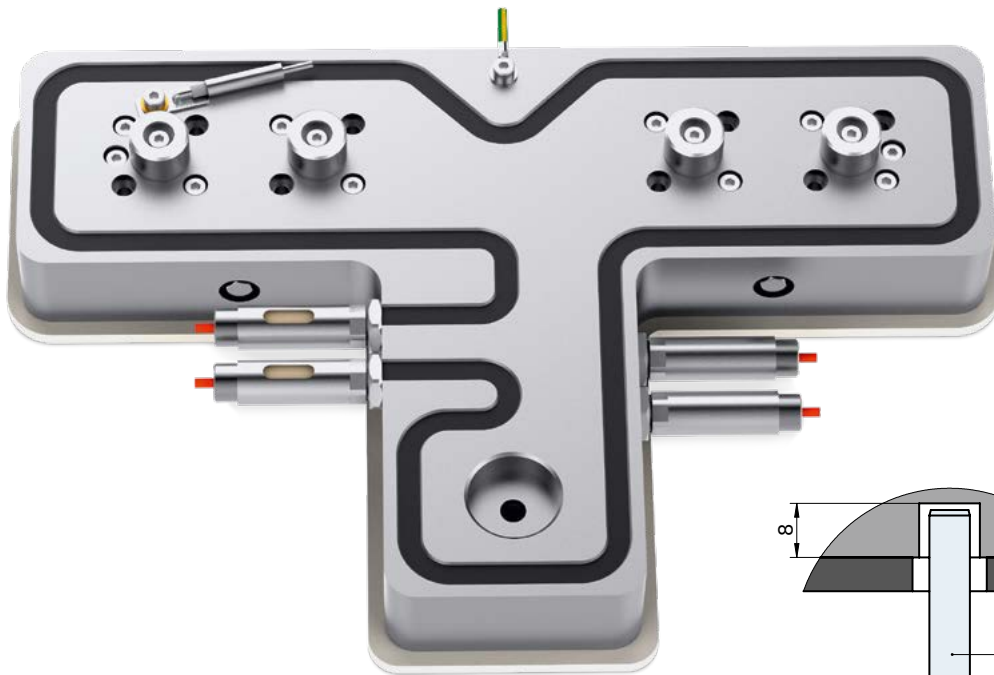

TECHNICAL DATA

TCP/TDP/TEP

Manifold height (VH) TCP: 36 mm
 TDP: 46 mm
 TEP: 56 mm

Operating voltage 230 V_{AC}*

Manifold length (VL) S1 + 2 × DS

Manifold width (VB) T + 2 × 40 mm

The heating output of each control circuit is calculated individually.

*Volts alternating current





INSTALLATION

Nozzle tip view

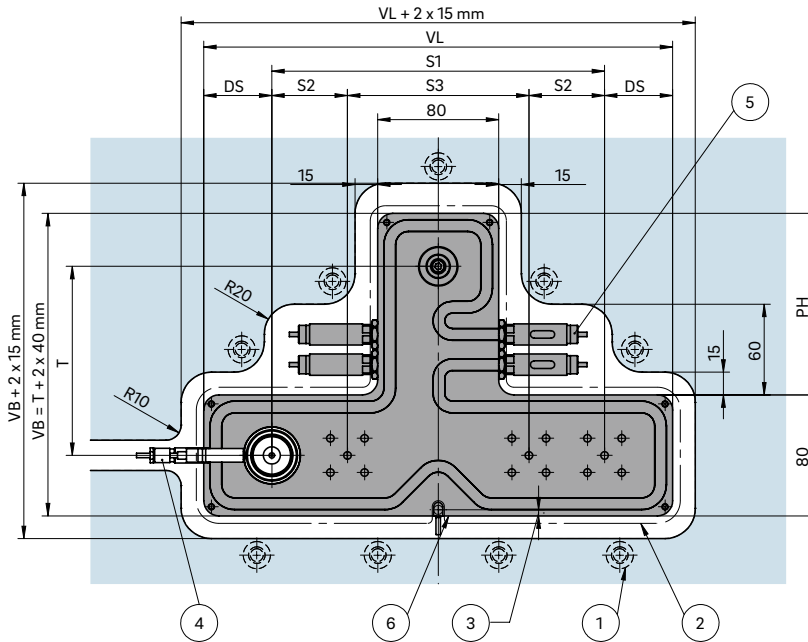

DS Edge distance:
 a. min. 35.0 with nozzle size ≤ 6
 b. min. 45.0 with nozzle size 8 or 10
 c. min. 50.0 with nozzle size ≥ 12

T Distance from the connecting nozzle to the nozzle row

- ① Screw connection close to manifold
- ② High-temperature insulation plate
- ③ Heating connections
- ④ Possible pin position
"SP" = $d/2 + 1$ mm
- ⑤ Opening and plug location dependent upon nozzle type

Manifold height (VH)

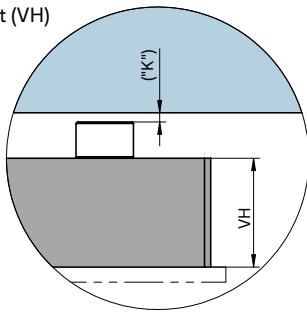

Dimension "K" required for heat expansion is to be ensured by grinding the pressure piece (12 + 0.1 mm)! Determine the difference between the height of the manifold system and the height of the frame plate when installed! ΔT specifies the temperature differential between the processing temperature and the mould temperature!

VH	ΔT (°C)	100	150	200	250	300	350
36 mm	K (mm)	0.021	0.059	0.098	0.137	0.177	0.217
46 mm	K (mm)	0.033	0.078	0.124	0.170	0.218	0.264
56 mm	K (mm)	0.046	0.097	0.150	0.203	0.258	0.311

Design examples/Balancing

Type		TCP = 36 (VH) Melt channel dia in mm	TDP = 46 (VH) Melt channel dia in mm	TEP = 56 (VH) Melt channel dia in mm	Number of drops
T_P2B		≤ 10	≥ 12 to 16	> 16	2
T_P4-		≤ 10	≥ 12 to 16	> 16	4
T_P4B		≤ 10	≥ 12 to 16	> 16	4
T_P6T		≤ 10	≥ 12 to 16	> 16	6
T_P8T		≤ 10	≥ 12 to 16	> 16	8

B = balanced T = partially balanced - = not balanced



Rapid systems

Fully configured hot runner system comprised of manifolds, nozzles and accessories
 Delivery time: 2 business weeks.

GCP2 SERIES

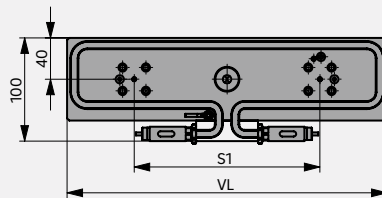

Length (VL)	Pitch (S1 mm) for nozzle type SHF/SMT	Pitch (S1 mm) for nozzle type SHT
160	≥ 58 to 90 (SMT)	
160	≥ 67 to 90 (SHF)	
210	> 90 to 140	> 90 to 120
260	> 140 to 190	> 120 to 170
310	> 190 to 240	> 170 to 220
360	> 240 to 290	> 220 to 270

GCP4B SERIES

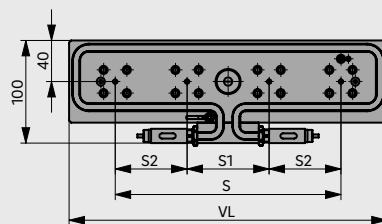

Length (VL)	S = total (min. to max.) mm
260	≥ 130 to 190 (SMT)
260	≥ 145 to 190 (SHF)
310	> 190 to 240
360	> 240 to 290

KCP4 SERIES

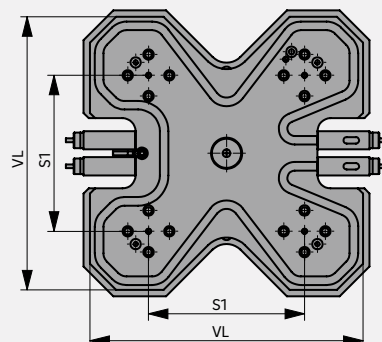

Length (VL)	S1 mm
135	≥ 44 to 65 (SMT)
135	≥ 47 to 65 (SHF)
165	> 65 to 95
180	> 95 to 110
210	> 110 to 140
240	> 140 to 170

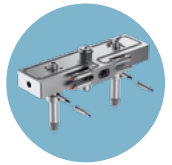

NOZZLE TYPE SHF¹



**Melt channel -Ø (mm)/
Nozzle length (L mm)**

4.8 / 50, 60, 80, 100

6 / 50, 60, 80

Smallest pitch S1 ≥ 67

NOZZLE TYPE SHT



**Melt channel -Ø (mm)/
Nozzle length (L mm)**

7.5 / 60, 80, 100

Smallest pitch S1 ≥ 90
Connection piece typ AK10 or AKV10/40

NOZZLE TYPE SMT



**Melt channel -Ø (mm)/
Nozzle length (L mm)**

3.8 / 50, 60, 80, 100

4.8 / 50, 60, 80, 100

6 / 50, 80

Smallest pitch S1
Melt channel-Ø 3.8 = S1 ≥ 58
Melt channel-Ø 4.8 = S1 ≥ 62
Melt channel-Ø 6 = S1 ≥ 63

**Melt channel -Ø (mm)/
Nozzle length (L mm)**

4.8 / 50, 60, 80, 100

6 / 50, 60, 80

Smallest pitch S1 ≥ 67
Smallest pitch S2 ≥ 39

**Melt channel -Ø (mm)/
Nozzle length (L mm)**

3.8 / 50, 60, 80, 100

4.8 / 50, 60, 80, 100

6 / 50, 80

Smallest pitch S1
Melt channel-Ø 3.8 = S1 ≥ 58
Melt channel-Ø 4.8 = S1 ≥ 62
Melt channel-Ø 6 = S1 ≥ 63
Smallest pitch S2
Melt channel-Ø 3.8 = S2 ≥ 30
Melt channel-Ø 4.8 = S2 ≥ 32
Melt channel-Ø 6 = S2 ≥ 35

**Melt channel -Ø (mm)/
Nozzle length (L mm)**

4.8 / 50, 60, 80, 100

6 / 50, 60, 80

Smallest pitch S1 ≥ 47

**Melt channel -Ø (mm)/
Nozzle length (L mm)**

3.8 / 50, 60, 80, 100

4.8 / 50, 60, 80, 100

6 / 50, 80

Smallest pitch S1
Melt channel-Ø 3.8 = S1 ≥ 44
Melt channel-Ø 4.8 = S1 ≥ 44
Melt channel-Ø 6 = S1 ≥ 45

RAPID SYSTEM

Comprised of:

- 1 Connection piece type AKV6/40, AKV8/40, AK10, AKV10/40 incl. titanium ring
- 2/4 Pressure piece
 - 1 Manifold – insulation plate optional
 - 1 Contact thermocouple 151 HF
- 2/4 Nozzle type SHF, SHT, SMT
- 2/4 Power connector CHF (SHF), CMT (SHT), permanent power connection (SMT)
- 2/4 Thermocouple connector CMLK (SHF, SHT), permanent thermocouple plug connection (SMT)
- 1 Spacer

Cylinder pin for turning prevention is not included in the scope of supply.

ORDER

Please use the enquiry fax template on the following page.

¹BlueFlow® hot runner nozzle type SHF is not intended for sale or use in the USA or Canada!



Enquiry fax number: +49 6451 5008-59

Rapid system application information

CUSTOMER INFORMATION

Customer number:	Contact partner:	End customer:
Company:	Telephone:	Target date:
Street:	E-mail:	Other information:
City and post code:	Date:	

REQUIRED INFORMATION ON THE APPLICATION

Item designation	
Industry	<input type="checkbox"/> Car <input type="checkbox"/> Electronics <input type="checkbox"/> Packaging <input type="checkbox"/> Consumer goods <input type="checkbox"/> Medical technology
Material designation (trade name)	
Shot weight per hot runner nozzle (g)	
Type of gating (direct or indirect)	
Wall thickness (mm)	

REQUIRED INFORMATION ON THE MOULD

Series	<input type="checkbox"/> GCP2 <input type="checkbox"/> GCP4B <input type="checkbox"/> KCP4
Manifold length	VL _____ mm
Melt channel Ø	<input type="checkbox"/> 3.8 mm <input type="checkbox"/> 4.8 mm <input type="checkbox"/> 6 mm <input type="checkbox"/> 7.5 mm
Nozzle type	<input type="checkbox"/> SHF <input type="checkbox"/> SHT <input type="checkbox"/> SMT
Nozzle length	L _____ mm
Pitch	S1 _____ mm S2 _____ mm (only GCP4B)
Connecting element	<input type="checkbox"/> AK <input type="checkbox"/> AKV6/40 <input type="checkbox"/> AKV8/40 <input type="checkbox"/> AK10 (SHT) <input type="checkbox"/> AKV10/40 (SHT)
Radius	R _____ mm
Angle	W _____ °
Order quantity	
Delivery date	



2.5 Connecting elements

HEATED ADAPTERS

Page



AHJ4-6

Heated adapter for using system nozzles as single nozzles

20



AHJ8-12

Heated adapter for using system nozzles as single nozzles

30



AHJ8-12

Heated adapter for using system nozzles as single nozzles

35

CONNECTION PIECES



AK

Connection piece linking the machine nozzle and manifold

40



AKV

Connection piece linking the machine nozzle and manifold

50



AS

Connection piece linking the machine nozzle and manifold

60



ASV

Connection piece linking the machine nozzle and manifold

70



Heated adapter type AHJ4-6

Heated adapter for using system nozzles as single nozzles

TECHNICAL DATA

AHJ4-6

Operating voltage 230 V_{AC} *

Adapter straight (G)/radius (R)/
angle (W)

Can be used with nozzle type/Delivery times:

Type	4SHF/DHF	5SHF/DHF 5SHT/DHT	6SHF/DHF 6SHT/DHT
AHJ4	■		
AHJ5		■	
AHJ6			■

*Volts alternating current

■ available

NOTE

Recommended for processing thermally sensitive plastics.

Using a heated adapter, the nozzle types specified above can also be used as single nozzles.

Specify the machine nozzle version when ordering.



Type	Heated adapter (mm)		Installation (mm)	
	Ød1	Ød	A	B
			Strength class 12.9 (DIN EN ISO 4762) Screw size	Strength class 12.9 (DIN EN ISO 4762) Screw size
AHJ4	4.0	3.8	4 x M10 x ...	2 x M5 x 16
AHJ5	5.0	4.8	4 x M10 x ...	2 x M5 x 16
AHJ6	6.0	6.0	4 x M12 x ...	2 x M5 x 16

Detail "Z"

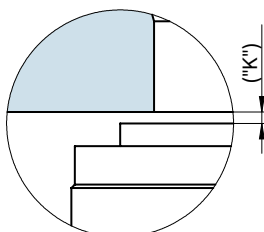

Dimension "K" required for heat expansion is to be ensured by grinding the locating ring! Determine the difference between the height of the nozzle (with adapter) and the height of the structure when installed! ΔT specifies the temperature differential between the processing temperature and the mould temperature!

ΔT (°C)	100	150	200	250	300	350
K (mm)	0.06	0.08	0.09	0.11	0.13	0.16

WEBCODE
24010



INSTALLATION

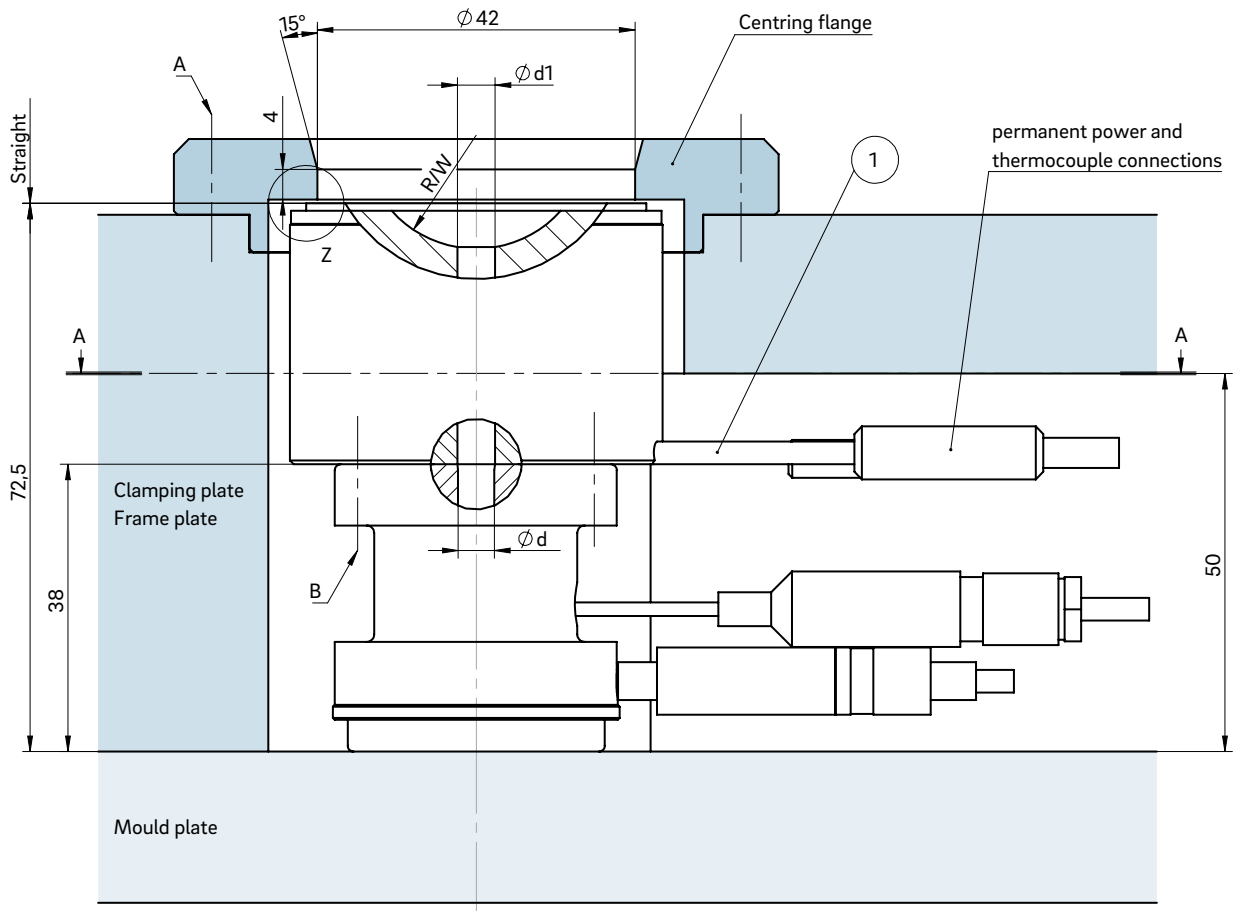

Cross-section A-A: Cutout for heated adapter AHJ4-6

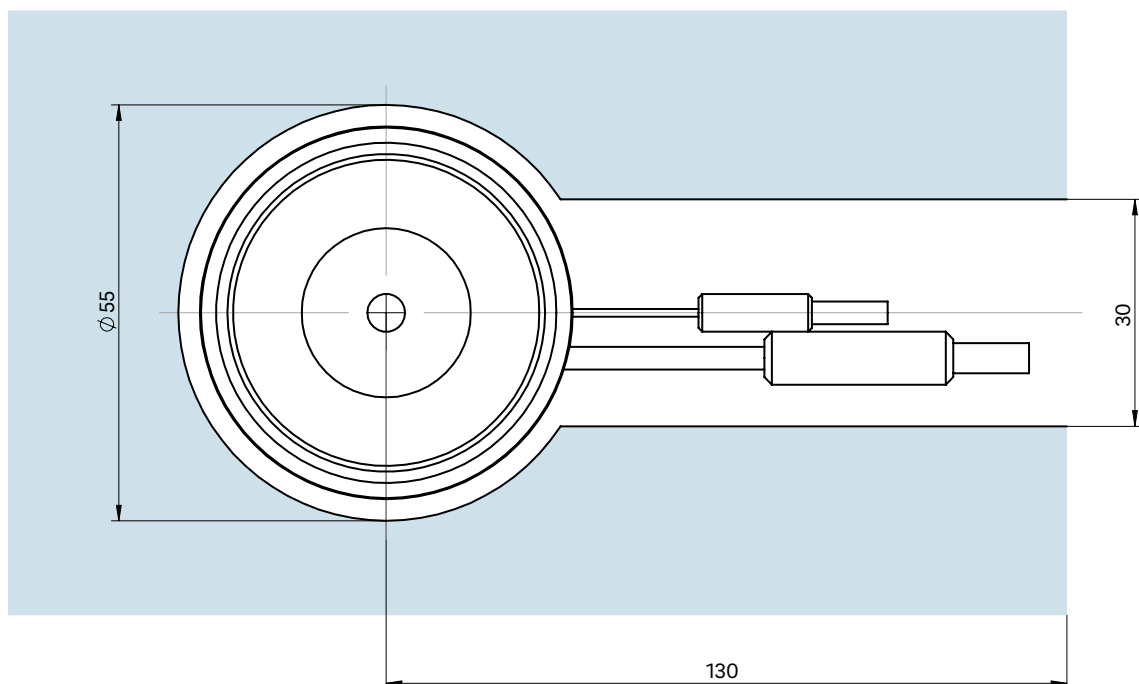

① Power and thermocouple plug connections in this area can be bent once; minimum radius: R8



Heated adapter type AHJ8-12

Heated adapter for using system nozzles as single nozzles

TECHNICAL DATA

AHJ8-12

Operating voltage	230 V _{AC} *
Adapter	straight (G)/radius (R)/ angle (W)

Can be used with nozzle type/Delivery times:

Type	8SHT/DHT	10SHT/DHT	12SHT/DHT
AHJ8	■		
AHJ10		■	
AHJ12			■

*Volts alternating current

■ available

NOTE

Recommended for processing thermally sensitive plastics.

Using a heated adapter, the nozzle types specified above can also be used as single nozzles.

Specify the machine nozzle version when ordering.



Type	Heated adapter (mm)		Installation (mm)	
	Ød1	Ød	A	B
			Strength class 12.9 (DIN EN ISO 4762) Screw size	Strength class 12.9 (DIN EN ISO 4762) Screw size
AHJ8	6.0	7.5	4 x M12 x ...	2 x M5 x 25
AHJ10	8.0	10.0	4 x M12 x ...	2 x M5 x 25
AHJ12	10.0	12.0	4 x M16 x ...	2 x M5 x 25

Detail "Z"

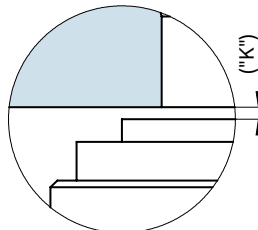

Dimension "K" required for heat expansion is to be ensured by grinding the locating ring! Determine the difference between the height of the nozzle (with adapter) and the height of the structure when installed! ΔT specifies the temperature differential between the processing temperature and the mould temperature!

ΔT (°C)	100	150	200	250	300	350
K (mm)	0.04	0.08	0.12	0.16	0.20	0.25



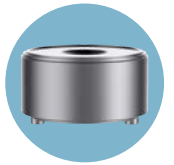

INSTALLATION

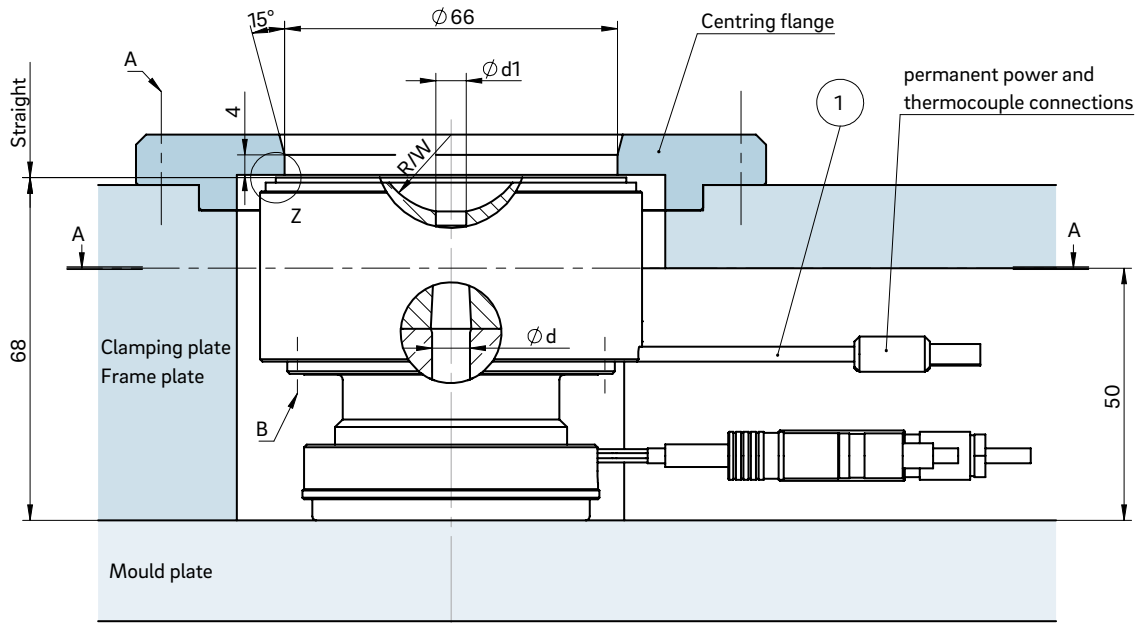

Cross-section A-A: Cutout for heated adapter AHJ8-12

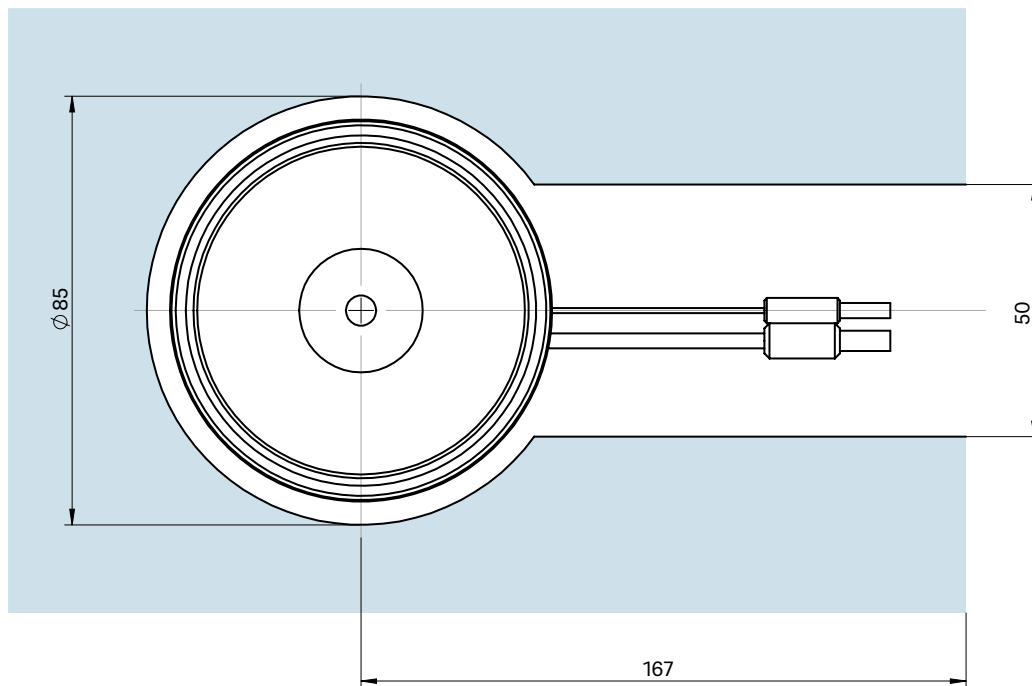

① Power and thermocouple plug connections in this area can be bent once; minimum radius: R8



Heated adapter type AMJ8-12

Heated adapter for using system nozzles as single nozzles

TECHNICAL DATA

AMJ8-12

Operating voltage	230 V _{AC} *
Adapter	straight (G)/radius (R)/ angle (W)

Can be used with nozzle type/Delivery times:

Type	8SMT/DMT	10SMT/DMT	12SMT/DMT
AMJ8	■		
AMJ10		■	
AMJ12			■

*Volts alternating current

■ available

NOTE

Recommended for processing thermally sensitive plastics.

Using a heated adapter, the nozzle types specified above can also be used as single nozzles.

Specify the machine nozzle version when ordering.



Heated adapter (mm)			Installation (mm)	
Type	Ød1	Ød	A	B
			Strength class 12.9 (DIN EN ISO 4762) Screw size	Strength class 12.9 (DIN EN ISO 4762) Screw size
AMJ8	6.0	7.5	4 x M12 x ...	2 x M5 x 25
AMJ10	8.0	10.0	4 x M12 x ...	2 x M5 x 25
AMJ12	10.0	12.0	4 x M16 x ...	2 x M5 x 25

Detail "Z"

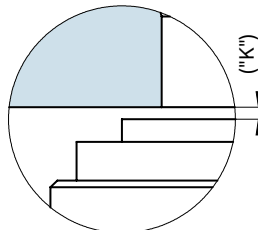

Dimension "K" required for heat expansion is to be ensured by grinding the locating ring! Determine the difference between the height of the nozzle (with adapter) and the height of the structure when installed! ΔT specifies the temperature differential between the processing temperature and the mould temperature!

ΔT (°C)	100	150	200	250	300	350
K (mm)	0.04	0.08	0.12	0.16	0.20	0.25



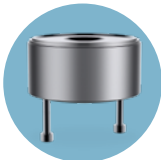

INSTALLATION

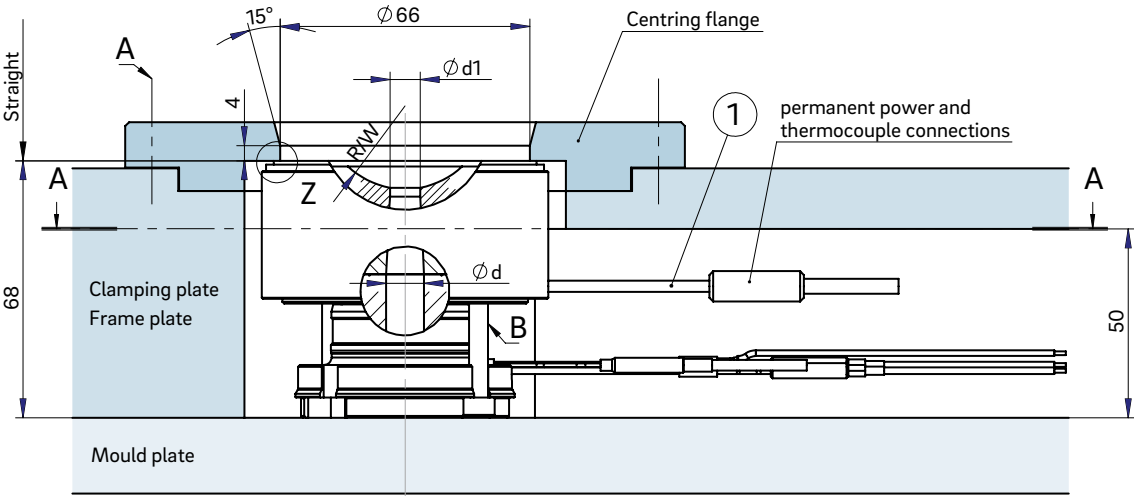

Cross-section A-A: Cutout for heated adapter AMJ8-12

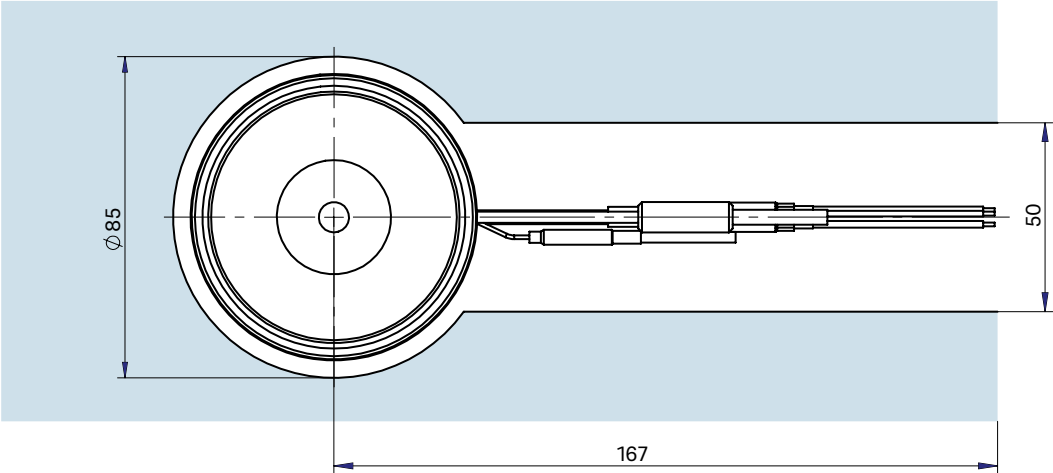

① Power and thermocouple plug connections in this area can be bent once; minimum radius: R8



Connection piece type AK

Connection piece linking the machine nozzle and manifold

TECHNICAL DATA

AK

Adapter straight (G)/radius (R)/
angle (W)

Connection piece (mm):

Type	Ød1	Ød2	
AK3	3	3	■
AK4	4	4	■
AK5	5	5	■
AK6	6	6	■
AK8	6	8	■
AK10	8	10	■

■ *available*

NOTE

Specify the machine nozzle version when ordering.



WEBCODE
24110



INSTALLATION

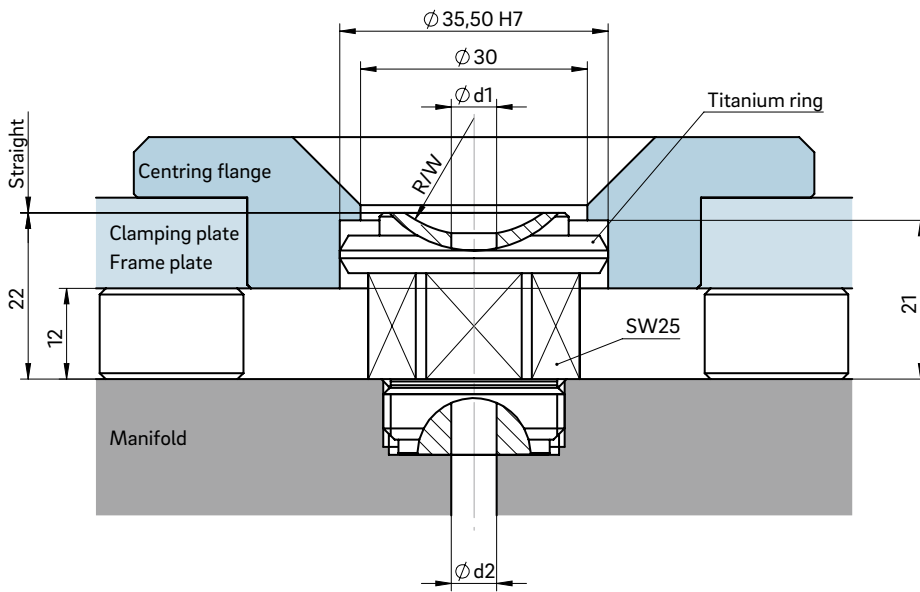



Connection piece type AKV

Connection piece linking the machine nozzle and manifold

TECHNICAL DATA

AKV

Operating voltage 230 V_{AC} *

Adapter straight (G)/radius (R)/
angle (W)

**Nominal length L (mm) of the connection piece/
Delivery times:**

Type	40	50	60
AKV3	■	■	■
AKV4	■	■	■
AKV5	■	■	■
AKV6	■	■	■
AKV8	■	■	■
AKV10	■	■	■

*Volts alternating current

■ *available*

NOTE

Specify the machine nozzle version when ordering.



Type	Connecting nozzle (mm)	
	Ød1	Ød2
AKV3	3	3
AKV4	4	4
AKV5	5	5
AKV6	6	6
AKV8	6	8
AKV10	8	10

WEBCODE
24120



INSTALLATION

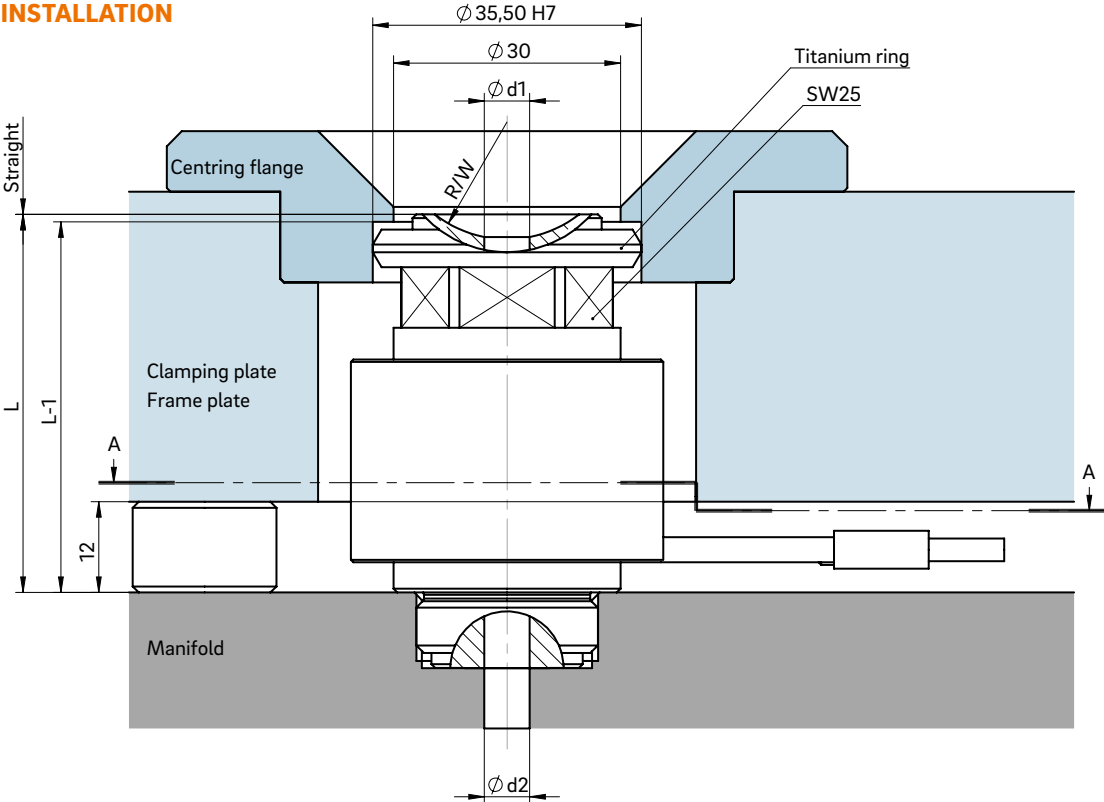

Cross-section A-A: Cutout for connection piece, power and thermocouple cables

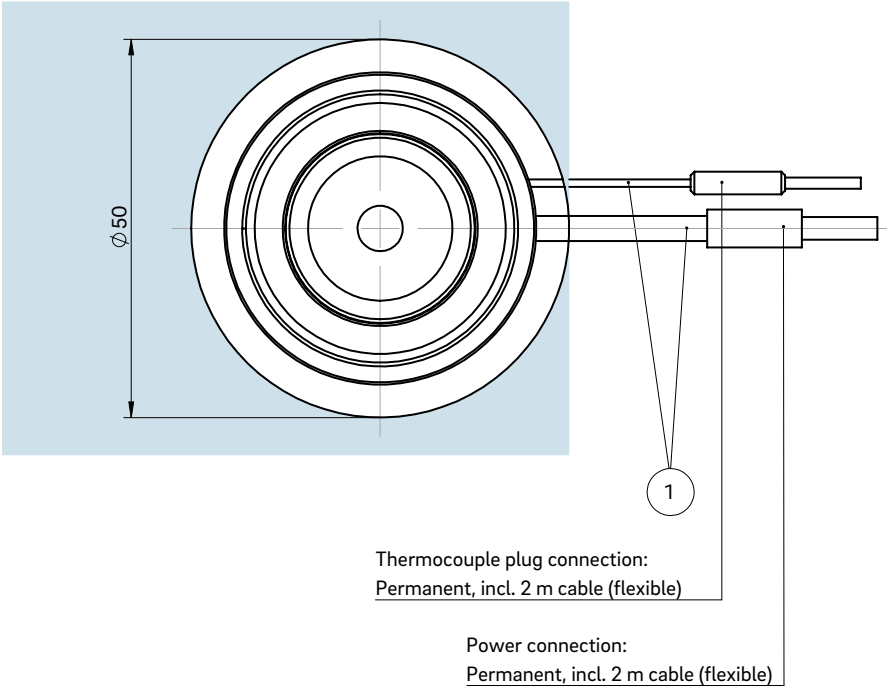

① Power and thermocouple plug connections in this area can be bent once; minimum radius: R8



Connection piece type AS

Connection piece linking the machine nozzle and manifold

TECHNICAL DATA

AS

Adapter straight (G)/radius (R)/
angle (W)

Connection piece (mm):

Type	Ød1	Ød2	
AS12	10	12	■
AS14	12	14	■
AS16	14	16	■

■ *available*

NOTE

Specify the machine nozzle version when ordering.



WEBCODE
24130



INSTALLATION

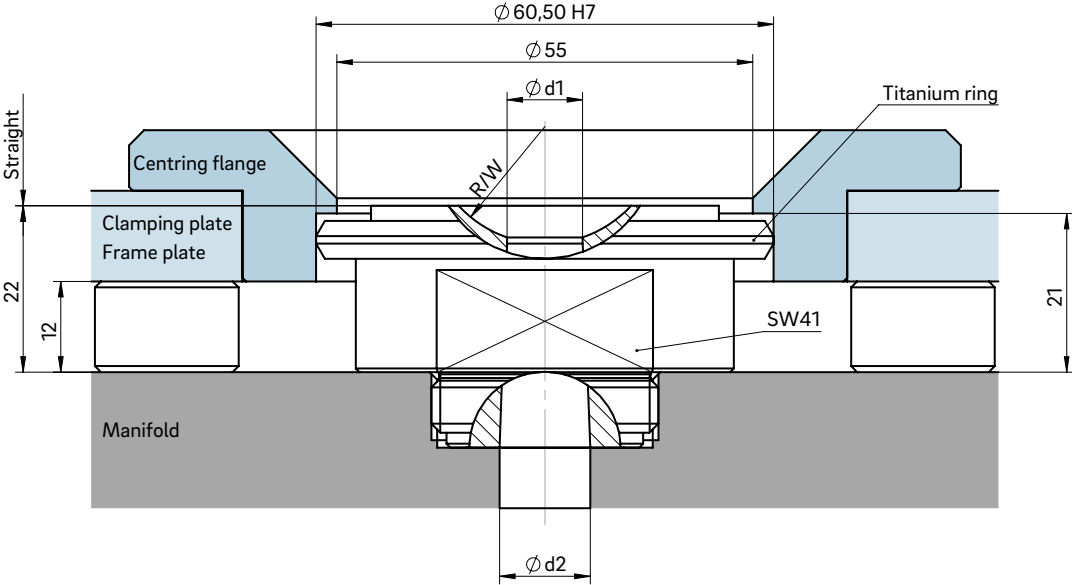



Connection piece type ASV

Connection piece linking the machine nozzle and manifold

TECHNICAL DATA

ASV

Operating voltage 230 V_{AC} *

Adapter straight (G)/radius (R)/
angle (W)

**Nominal length L (mm) of the connection piece/
Delivery times:**

Type	40	50	60
ASV12	■	■	■
ASV14	■	■	■
ASV16	■	■	■

*Volts alternating current

■ *available*

NOTE

Specify the machine nozzle version when ordering.



WEBCODE
24140

Type	Connecting nozzle (mm)	
	Ød1	Ød2
ASV12	10	12
ASV14	12	14
ASV16	14	16



INSTALLATION

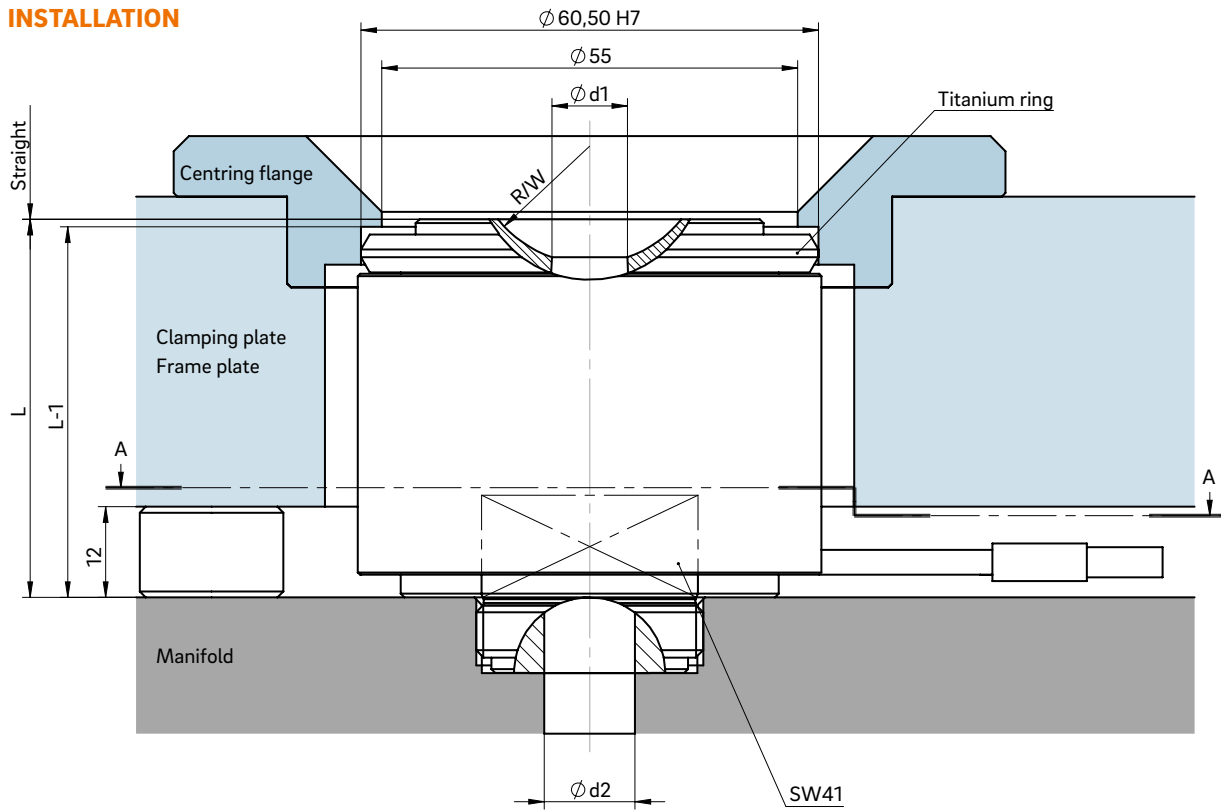

Cross-section A-A: Cutout for connection piece, power and thermocouple cables

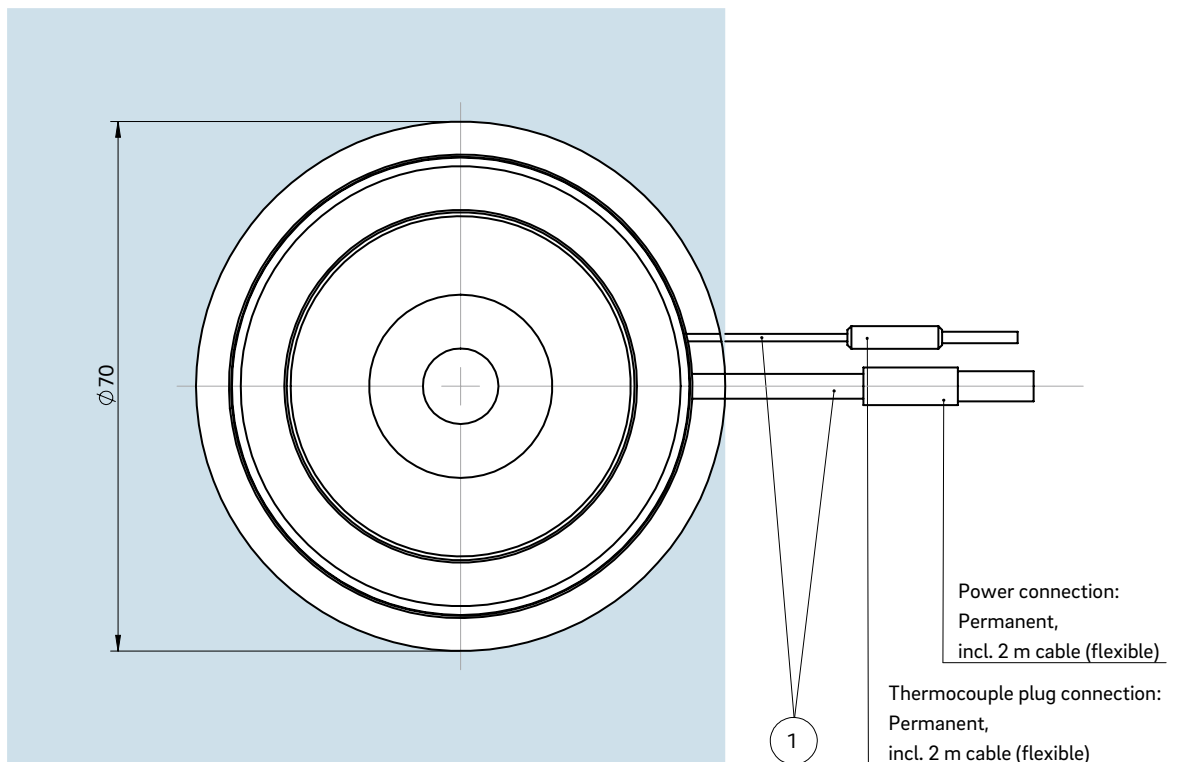

① Power and thermocouple plug connections in this area can be bent once; minimum radius: R8